Whatever your wants may be, a small Want Ad will accomplish the job in short order. It works quickly, silently and efficiently while you are occupied elsewhere.

The Only Daily In Rush County
86 Years of Continuous Service
(United Press and NEA Service)

THE DAILY REPUBLICAN

All The News While It's News
Correspondence From All Parts of Rush County

Est. Weekly: Whig, 1840; Republican, 1852 — "The Newspaper Everybody in Rush County Will Eventually Read" — Semi-Weekly: May, 1902; Daily, March, 1904.

VOL. 23 NO. 87 — RUSHVILLE, IND. THURSDAY, JUNE 24 1926 — TEN PAGES TODAY

FIREWORKS FOR FOURTH ASSURED

Fund Is Raised to Make Possible Display That Will Out-Rival One At Woodman Log Rolling

MONDAY EVENING, JULY 5

Lifting of Ban On Fireworks And Many Events Scheduled Means Old-Fashioned Fourth Here

A fireworks display on a large scale, celebrating the nation's one hundred and fiftieth birthday, was assured here today when it was announced that committees soliciting business and professional men and manufacturers, had obtained pledges fora fund that will guarantee an exhibition out-rivaling the one given here on the Fourth of July when the state log rolling of the Modern Woodman lodge was held in Rushville.

The public display of fireworks will take place Monday evening, July 5, following the municipal band concert to be held in Memorial park. The exhibit will be in the open space set aside for an athletic field just west of the new high school gymnasium, at the northwest corner of Memorial Park boulevard and Eleventh street.

The location provides an ideal setting for a fireworks display, in that there are scores of parking places in the vicinity where the fireworks may be seen to advantage, and there is ample room in the park for persons to stand and witness the exhibition.

Soliciting for the fund to pay for the fireworks was started Wednesday morning and by this morning, although everyone expected to give had not been interviewed, the committees announced that enough money had been promised and was in sight to pay for a very elaborate display that will be the equal of any seen in much larger cities of the state.

Persons who wish to contribute to the fund and have not been solicited are advised to call on George Wiltse, O. R. Zimmer or Arthur Abbot at E. R. Casady's store.

With the public display of fireworks certain, programs arranged for Memorial park and Riverside park, and with the city council having raised the ban on the firing of fireworks by individuals, Rushville and vicinity is expected to enjoy an old-fashioned Fourth of July such as has not been experienced here in many years.

The city ordinance forbidding the firing of any type of fireworks ex-

Continued on Page Four

CONSTRUCTION OF NEW BUILDING UNDER WAY

Will House Howell Brothers' Business and Will be 26 by 114 Feet. Feet. With Stucco Finish

D RIVE-IN GASOLINE STATION

Work is under way on the construction of a new business room, just west of the Knights of Pythias building, which will house the firm of Howell Brothers, vulcanizers, tire dealers and auto accessories.

The plans and details for the new building were submitted to the state fire marshal Wednesday and his approval was received. The contract for the work is in charge of E. B. Williams, local contractor, who expects to have the building ready for occupancy within six weeks.

The building will be 26 feet by 114 feet, a single story, and with the exterior being a special stucco, which will add to the attractiveness of the edifice. Excavation is under way now for the basement which will house the heating system. The new location will give the business more room, and will also include a drive-in gasoline and oil filling station. The Pur-oil company of this city will install the necessary tanks and pumps.

The location for the new building was formerly occupied by a dwelling house, owned by Robert Tompkins, and who moved the house last week to a lot in Harrison street, above Third.

INDICTED FOR JAIL BREAK PLOT

Fo[ur] Men, Including James Clegg and ... by Grand Jury

Indiana State Library

James Clegg, former... of near Carthage, who is under sentence of six months at Shelbyville for violating the state prohibition law, and his son, Roy Clegg, were two of the quartet indicted by the Shelby county grand jury on a charge of conspiracy to commit a felony.

The four men are accused to have formed a plot to break jail and young Clegg is said to have admitted that he delivered six saw blades to his father in the jail. The blades were found by the sheriff.

Indicted with Clegg and his son are Henry Pollard, held on an indictment charging first degree murder, and Lawrence Carver of Indianapolis, held on a charge of vehicle taking.

CLEVENGER DENIED BOND ON AN APPEAL

Failing To Get New Trial On Habeas Corpus Proceedings, Prisoner Asks Liberty While Appealing

JUDGE OVERRULES MOTION

Decision That He Shall Serve Remainder of Perjury Sentence Stands—To Be Taken Friday

Fred (Froggie) Clevenger, who has been detained in jail several weeks awaiting the outcome of the habeas corpus proceedings, lost in his attempt to secure a new trial, and also lost in his attempt to secure bond while an appeal to the Supreme court is pending.

The decisions came this morning when special Judge Hoelscher ruled on the matter, in which he sustained his former decision rendered last week, when he found that Clevenger must serve almost a year of an unexpired term in the state prison.

Sheriff Coons stated this afternoon that he would take the prisoner Friday morning to the state prison to begin serving the unexpired term of 11½ months. The special judge ruled that he could not give bond, while the decision here was being appealed to the higher court, and he ordered him taken to Michigan City.

During the arguments and hearing this morning, Prosecutor Ketchum placed Sheriff Coons on the witness stand, and it developed that Clevenger had intoxicating liquor in his cell since he has been confined during the past few weeks.

Sheriff Coons stated that he went into the cell room one day recently and found Clevenger intoxicated. The sheriff said he conducted a search and found a portion of a bottle of liquor in Clevenger's possession. The officer is of the opinion that someone on the outside slipped the bottle through a window.

The officer said that his suspicions had been aroused prior to that time, as he smelled liquor in the cell room the day before, and could not account for the odor.

Judge Hoelscher, after hearing the story of the sheriff, ruled that the prisoner should not be entitled to go on bond, because he was continuing to break the laws, and was showing no regard for the court.

Last week the special judge rendered a decision in the matter, in which he ruled that the prisoner should serve almost a year of an unexpired minimum sentence of a former conviction.

He was convicted here in 1923 on a perjury charge, which carried a 2 to 21 years sentence. He appealed this case, but afterwards was arrested again for violating the liquor laws, and was sentenced to prison for a period of not less than one, nor more than 3 years.

After he began serving the liquor law sentence, he dismissed his appeal in the higher court on the per-

Continued on Page Four

THE WEATHER

INDIANA — Somewhat unsettled tonight and Friday. Slightly warmer tonight in east and central portion.

AN ELEPHANT WHO ALWAYS HAD PLENTY TO EAT

SENATE DEFEATS FARM RELIEF BILL

Votes 45 to 39 Against Passage of Dawes-McNary-Haugen Measure With Equalization Fee

PREVIOUSLY LOST IN HOUSE

Way Now Paved for Consideration Af Administration Measures—Cotton Amendment Passed

BULLETIN

Washington, June 24—(U.P.)—The Dawes-McNary- Haugen farm relief bill was defeated in the senate today.

The measure was opposed by administration and eastern senators. It already had been defeated by the house.

Defeat of the measure paved the way for consideration of administration substitute bills. The vote was 45 to 39.

Washington, June 24—(U.P.)—Favorable action on the Haugen bill was indicated today when the senate began voting amendments to the measure. An amendment submitted by Senator McNary, Oregon, farm leader, assuring cotton producers of $75,000,000 of the equalization fund was adopted 50 to 33.

Senator Reed, democrat, Missouri assailed vice president Dawes and secretary of commerce Hoover in a speech in the senate in closing debate on the farm bill.

"I hope the Dawes plan in Europe isn't as rotten as this (Haugen) bill is," Reed declared. "I have been told that the vice president has approved the measure."

Referring to Herbert Hoover by name, Reed declared "no more damnable or infamous outrage was ever perpetrated upon a free people," than Hoover's war time regulations on farm products.

The bill, giving a federal farm board powers to buya nd withhold surplus production of cotton, corn, wheat, and hogs from the market when the surplus threatens to reduce prices below "reasonable levels," was scheduled to come to a vote shortly after 1 p. m.

Farmer-Senators, sponsoring the measure and administration and eastern senators from industrial states opposing the bill, both claimed victory before the senate convened.

There was the possibility that vice president Dawes, who braved President Coolidge's displeasure to sponsor the Haugen bill, will be compelled to cast the deciding vote.

THREE GYPSIES SOUGHT ON THE MEXICAN BORDER

Authorities Search for Answer to Strange Case of Aimee Semple McPherson

HELD FOR RANSOM, SHE SAYS

Douglas, Ariz., June 24—(U.P.)—Plans for a billion dollar kidnapping syndicate were projected by the abductors of Aimee Semple McPherson, with motion picture stars marked for their victims, according to a story told today by the Los Angeles evangelist.

Relating further details of her asserted kidnapping and sudden reappearance here alive, five weeks after her supposed drowning in the surf near Los Angeles, Mrs. McPherson told of the proposed wholesale kidnapping of film stars, discussed by her captors while she was a prisoner in Mexico.

Douglas, Ariz., June 24—(U.P.)—Three gypsies, one of them a woman known only as "Rose" were hunted on both sides of the Mexican border today by officers who sought the answer to the strange case of Aimee Semple McPherson.

Mrs. McPherson, an evangelist and faith healer with a large following on the Pacific coast, disappeared from Ocean Park, Los Angeles, a month ago. Friends saw her, clad in a bathing suit, plunge into the surf, and swim into the breakers. She was not seen again until yesterday, when, she was found wandering in Agua Prieta, Sonora, across the Mexican border from Douglas.

Brought here she told a remarkable story of how she was kidnapped and held for ransom in a little hut miles from Agua Prieta. Two men and a woman were her kidnappers, she said. They are the trio now sought.

Police chief Percy Bowden of Douglas, after hearing Mrs. McPherson's story, led the search for her alleged abductors. Co-operating with him were the authorities of Agua Prieta, while detective captain Herman Cline and assistants from Los Angeles wer expected here today to give their aid.

HANGS SELF TO RAFTER

Bicknell, Ind., June 24—(U.P.)—Amos Surbaugh, 65, committed suicide today by handing himself to a rafter in the barn at his farm near here. The wife, attracted by a dog, found the body while it was still warm. Worry over ill health and inability to care for his crops was blamed for the act.

YOUNG PEOPLE TO GATHER AT MILROY

Several Hundred from Southern Indiana to Attend Y. P. C. U. Convention Over Week End

LOCAL SOCIETY HAS PART

The Rev. A. W. Jamieson and E. G. McKibben of This City on Program—Sessions Close Sunday

Several hundred young people of southern Indiana will be in Milroy over the week end attending the Y. P. C. U. convention of the United Presbyterian churches of this part of the state. The convention starts Friday evening and adjourns Sunday night.

The sessions will be held in the United Presbyterian church in Milroy, and the townspeople are making preparations to accommodate the visitors in their homes during the week-end convention. Many prominent speakers will be present for the sessions.

Claude A. Flick is president of the convention. The Rev. Guy Hamilton of Milroy is Presbyterial secretary. The churches to be represented at the convention will extend from Bloomington to this section of the state, including the churches of Indianapolis.

The program is as follows:

FRIDAY EVENING

6:30 Registration
7:30 Worship, "Saved by Christ"—Rushville
7:45 Greetings from Milroy.
7:50 Music.
8:00 Announcements
8:05 Address, "The Kind of Christion Needed Today"—Rev. J. Hubbard Morton, Greensburg. Assignments.

SATURDAY MORNING

9:30 Worship "Nurtured in Christ"—Woodruff Ave.
9:15 Bible Study—Rev. E. G. McKibben, Rushville
9:50 Music
10:00 onference
How Shall We Make Sabbath the Lord's Day—Caledonia.
Planning Effective Sabbath Evening Services—Scotland.
Applied Christianity in our Social Life—Rushville.
Service Activities for Young People—Bloomington.
11:00 Music
11:10 Business
11:45 Opportunities for Training in Summer Conferences—Rev. J.

(Continued on Page Two)

IN CRASH WEST OF THE CITY

Two Automobiles in Collision, One Going Into the Ditch

Another automobile accident occurred Wednesday afternoon on the state road No. 39 west of here when James Gregg of this city and E. B. Dinsmore, of Cincinnati, representative of the Fafiner Bearing Co., of New Britain Conn., drove their cars together.

Both cars were coming toward Rushville and Mr. and Mrs. Gregg were in their Ford roadster. Just as Mr. Gregg made a left turn into a by-road, Dinsmore, in a Dodge coupe attempted to pass. Although the Ford was hit, to keep from the impact, Dinsmore drove into the ditch striking a pole, mail box and finally hitting the fence at the side of the road.

The Dodge was damaged considerably about the radiator and front axel and Dinsmore received several bruises. The Ford was not damaged.

RESTS YOUNG'S CASE AS HE LEAVES STAND

Attorney for Knox County Prosecutor in Liquor Conspiracy Trial Creates Sensation

GOING TO JURY LATE TODAY

Young Denies Connection With Alleged Protection of Bootleggers or Collecting Money

Terre Haute, Ind., June 24—(U.P.)—Final arguments were in progress today in the Vincennes liquor conspiracy case in federal court here.

The case is expected to go to the jury about 3 p. m.

A sensation was created in the court room when Homer Elliott, attorney for Floyd Young, one of the defendants, rested his cilent's case immediately after Young left the witness stand.

Judge Baltzell allowed each side an hour and a half for final arguments and Alexander Cavins, assistant district attorney, opened the argument for the government.

Young, who is prosecutor of Knox county, denied any connection with alleged protection of bootleggers and collection of money for the protection.

The name of Ethan Miles, attorney for the Indiana anti-saloon league, was brought into the case again during testimony of Young.

Young said he paid Miles $450 to investigate rumors of liquor law violations by James Armstrong, another defendant in the case.

Miles however, used all the money in the investigation and did not received any of it for his perosnal benefit, according to Young.

District attorney Ward said he would personally look into the anti-saloon league's connection with the case after the trial is completed.

Young denied all charges of taking money from bootleggers in return for protection when questioned by Homer Elliott, his attorney, late yesterday.

Direct examination of Young was to be completed this morning and he will then be turned over to district attorney Ward for questioning.

Young declared he had never negotiated with Roy Robinson, one of the government's chief witnesses, to extort money from bootleggers.

He pointed to his record of trials

Continued on Page Two

VARIED PROGRAM AT KIWANIS

Musical Program and Report From Montreal Convention Is Heard

Kiwanians enjoyed a varied program at their weekly luncheon today noon, with a report also being made by S. B. Groom, club secretary, concerning the recent International convention of Kiwanis clubs held at Montreal.

During the musical program, Dr. Hale Pearsey sang three solos, Janet Hogsett renderd two vocal selections, and Mrs. George Hogsett gave three monologues, with her own piano accompaniment. A duet was ung by Janet Hogsett and Dorothy Eileen Abbott. John R. Thompson was introduced to the club as a new member.

PRELATE, LAYMAN HONOR EUCHARIST

Singing, Praying Multiude of 1,000,000 People Join In Immense Spectacle at Mundelein

ANSWER AGE-OLD QUESTION

In Sheer Magnitude Alone, Catholic Demonstration Shatters Ever Existing Record

BULLETIN

Mundelein, Ills., June 24—(U.P.)—Rain and hail, accompanied by streaks of lightning, late today threw the closing program of the International Eucharistic congress into confusion.

Approximately one million people were drenched in the storm, which broke suddenly just as the gorgeous spectacle was being unfolded.

Thousands rushed for shelter in the stately chapel and dormitories of the seminary and police found it impossible to stop the stampede.

Hail stone fell with ever-increasing fury on the vast assemblage and lightning flashed from the heavens.

Black robed Catholic sisters gathered up their skirts and ran for protection. Children cried out in fear.

The solemn procession of priests, bishops, and cardinals was in the midst of its three miles journey around the beautiful lake St. Mary's when the storm broke. The day had been warm and the hot rays of the sun had given the huge crowd its only discomfort.

Shortly after the pontifical high mass had started, however, fleecy white clouds began gathering. They grew in size and darkened as the hours wore on.

Then, with hardly a moment's warning, the rain and hail fell in a deluge. The procession almost halted but finally moved on, slowly and majestically—the cardinals smiling bravely as the rain beat unmercifully upon their gorgeous vestments—some of them relics of the middle ages.

The crowd, seeing the high clergy of the church thus smiling through the storm, was restored to calm and police soon succeeded in stopping the stampede.

Through the giant amplifiers that had been constructed through the grounds to transmit the words of the high mass and the sermon, a voice rang out over the multitude:

"It is all in the same cause—the sacredness of the Blessed Eucharist. Don't mind a little rain".

Continued on Page Five

CYRUS W. DYE, AGE 48, DIES AT CONNERSVILLE

Rushville Man Succumbs This Morning When Complications Arise Following Operation

WIDOW AND 3 CHILDREN LEFT

Cyrus Wallace (Watt) Dye, age 48 years, died this morning at 5:35 o'clock at the Memorial hospital in Connersville, death following an operation for appedicitis and hernia, in which complicatios developed.

The remains were brought to the family home in this city, 312 East Seventh street, and funeral services will be held there Saturday afternoon at two o'clock. Burial will be in East Hill cemetery.

The deceased was born in Wayne county, but had lived in Rushville for 22 years. For the past 18 years he had been employed at Oneal Brothers in South Main street. He also had been a motorman on the I. & C. Traction line for a short time.

He was taken ill a week ago, and was taken last Saturday to the hospital in Connersville for the operation. Peritonitis developed with the appendicitis.

The deceased is survived by the widow, and three children, Raymond Dye of Indianapolis, Mrs. Russel Vansickle of this city and Miss Letha Dye who lived at home. He also is survived by his mother, Mrs. Mary C. Dye of Centerville, one brother and five sisters, all of whom live outside the county.

HOGS ARE STEADY AFTER EARLY SHOW OF STRENGTH

Indianapolis, Ind., June 24—(U.P.)—Hog prices remained steady on the local market today after an early show of strength that indicated higher prices. The bulk of the run of 6,000 brought $14.50 to $14.90.

In the cattle market trading was active on a run of 900 and the receipts were quickly disposed of at steady prices. Steers brought $3 to $10.25 and cows and heifers $5-10.

Four hundred sheep and lambs sold at steady prices, sheep bringing $7 and lambs $10-15.

In the calf market trading was steady to strong, a few sales of choice vealers bringing $12.50. The practical top, however, was $12 with bulk of the run of 900 bringing $11.50 to $12.

Cincinnati Livestock

Cattle

Cattle receipts—400
Market—Steady

Shipping steers good to choice	9.50@10.50

Calves

Market—50c off

Good to choice	11.00@11.50

Hogs

Receipts—3,300
Market—Steady 10c up

Good to choice packers and butchers	15.00@15.10

Sheep

Receipts—500
Market—Steady

Good to choice	5.00@7.00

Lambs

Market—50c off

Good to choice	15.50@16.00

Indianapolis Livestock

Hog Price Range:

Hogs receipts—6,000
Market—Steady

160 to 200 lbs	14.90@15.00
200 to 225 lbs	14.70
225 to 250 lbs	14.60
250 lbs and up	14.50

Cattle—900
Market—Steady

Steers Price Range

Good to choice 1300 lbs and up	9.50@10.25
Plain to medium 1300 lbs and up	9.00@9.50
Good to choice 1150 to 1200 lbs	9.50@10.00
Common to mediums 1150 to 1250 lbs	8.50@9.25
Good to choice 1000 to 1100 lbs	9.50@10.00
Common to good under 1000	8.50@9.50
Prime yearlings	9.75@10.25
Common to fair steers 700 lbs and up	8.00@9.00

Heifer Price Range

Baby beef	9.50@10.00
Medium butchers	8.00@9.00
Common to mediums	7.00@8.00

Cow Price Range

Choice beef	7.25@7.75
Medium to good	6.00@6.75
Cutters	4.25@5.00
Canners	3.00@4.00

Sheep and lambs receipts—400
Market—Steady

Sheep	7.00 down
Lambs	10.00@15.00
Bucks	3.00@3.50
Yearlings	10.00@12.00

Calves

Calf receipts—900
Market—Steady

Fancy veals	12.00
Good calves	11.50@12.00
Mediums	8.00@10.00
Common	6.00@8.00

Chicago Livestock

Hog receipts—25,000
Market—10c higher

Top	15.00
Bulk	13.75@14.70
Heavyweights	13.80@14.65
Mediumweights	14.25@14.90
Lightweights	14.10@15.00
Light lights	14.20@15.00
Packing sows	12.25@13.00
Slaughter pigs	13.25@15.00

Cattle receipts—10,000
Market—Strong

Steers (1500 lbs) up good to choice	9.25@10.60
Steers (1100 to 1500 lbs) choice	10.10@10.60
Good	9.40@10.10
Mediums	8.35@9.40
Steers (1100 lbs down) choice	10.10@10.60
Good	9.30@10.10
Mediums	8.25@9.40
Common	7.00@8.25
Light yearlings steers and heifers	9.00@10.40
Heifers good and choice (850 lbs)	7.25
Common and choice	6.25@8.25
Cows good and choice	6.50@8.00
Canners and cutters	3.75@4.85
Calves medium and choice	6.50@8.25
Vealers	6.00@12.25

Sheep and Lambs

Receipts—11,000
Market—Steady to 25c lower

Lambs light and handyweight (84 lbs) down medium to choice	13.50@16.25
Cull and common	10.00@13.50
Ewes common to choice	4.50@6.75
Canners and cutters	1.50@4.50
Feeding Lamb range stock full wooled medium to choice	12.00@14.75

Chicago Grain

Open	High	Low	Close	Last Close
WHEAT				
July				
1.37½	1.38¼	1.36¾	1.37¾	1.37⅝
September				
1.33⅛	1.34⅜	1.33	1.33⅞	1.33⅜
December				
1.36⅛	1.36⅞	1.35½	1.36¼	1.35⅝
CORN				
July				
69⅛	70	69	69	70
December				
75¾	75⅞	75¼	75⅜	75⅝
September				
77⅜	77¾	76⅜	77⅜	77¼
OATS				
July				
39⅞	39⅞	39⅜	39¾	39⅝
September				
40⅞	40⅞	40½	40¾	40⅝
December				
42⅞	43⅛	42¾	43	42⅝
RYE				
July				
91	91¼	90⅞	91¼	90⅝
September				
94¾	95	94	94	94⅝
December				
98¼	98¾	97⅞	98⅜	94⅝

East Buffalo Livestock

Cattle

Cattle—500
Market—Active and steady

Prime and yearling steers	8.50@10.50
Shipping steers	7.00@10.00
Butcher grades	9.00@10.00
Cows	2.50@7.25

Calves receipts—200
Market—Active 50c up

Cull to choice	12.00@13.00

Sheep and lamb receipts—150
Market—Active

Choice lambs	15.00@16.00
Yearlings	9.00@12.00
Sheep	3.50@8.50

Hogs receipts—1,600
Market—Slow, 15 to 20c off

Yorkers	15.50
Pigs	15.50@15.75
Heavies	14.75@15.25
Stags	8.00@9.00

Indianapolis Grain

CORN—Steady

No. 2 white	66@68
No. 3 yellow	61½@62½
No. 2 mixed	59@60

OATS—Steady

No. 2 white	36½@37½
No. 3 white	36@36½

HAY—Steady

No. 1 timothy	24.00@24.50
No. 2 timothy	22.50@23.00
No. 3 timothy	20.00@20.50
No. 1 light clover mixed	22@22.50
No. 1 clover mixed	20.50@21.00

Toledo Livestock

HOGS—1,000
Market—10c up

Heavies	14.25@14.65
Mediums	14.85@15.00
Yorkers	15.00@15.25
Good pigs	15.25@15.50

Calves

CALVES—Steady

Sheep and Lambs

Market—Steady

WE ARE AT YOUR SERVICE

And stand back of our work for one year. We try to do nothing but the best kind of work and hire the best of mechanics and we carry Compensation Insurance on all workmen. Let Us Figure With You.

JESS WOLFUNG & CO.

Contractors and Builders

PHONES 1513 and 1330

Friday & Saturday Specials

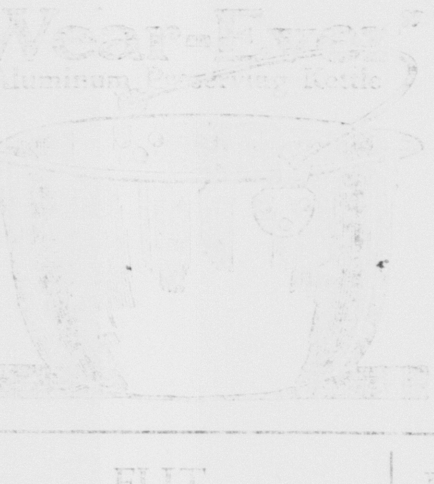

WEAR-EVER
6 Quart Preserving Kettles, $1.75 Value
Sale Price
98c

FLIT
Double Strength, the Best Fly and Moth Killer on the Market. Regular 50c Can, Special ...39c

FLY TOX
Regular 50c Bottle, Sale Price ... 39c
Daisy Fly Killer ... 15c
Fly Paper, 2 Double Sheets ... 5c

ICE CREAM FREEZERS
1 Quart Acme Freezer ... 49c
2 Quart Acme Freezer ... 98c
4 Quart Acme Freezer ... $1.93

Banana Marshmallows
Special 15c Pound

IDEAL FRUIT JARS
½ Pints, Dozen, Special ... 98c
Pints, Dozen, Special ... $1.19
Quarts, Dozen, Special ... $1.39
Ideal Glass Jar Lids, Dozen 25c

Mason Caps, Dozen ... 25c
Jelly Glasses ... 3 for 10c
Jar Rubbers ... 8c, 2 for 15c

THERMATIC JUGS
Keeps Food and Liquids Cold or Hot for 24 Hours.
1 Gal. Size, Special $1.98 & $2.75

FIRE WORKS
Largest and Most Complete Line of Fireworks in Rush County, Direct from Factory—Buy Here and Save the Difference. All Fireworks sold will be delivered Day before the Fourth. You may select them now and with a small deposit we will hold them for you.

EXTRA SPECIAL
White and White Triple Coated 2nds 12 Quart Dish Pans ... 49c
White and White 10 Quart Buckets ... 49c
One Each to a Customer
Flake White Soap ... 6 Bars 25c
Old Dutch Cleanser ... 3 Cans 25c

99c Store
WHERE YOU ALWAYS BUY FOR LESS

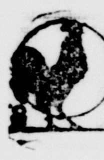

Farm Notes

Richland Has Large Club

The Richland Township Girls' Club, with twenty-one members enrolled, has one of the largest clubs in the county. Miss Helen Pike is the leader and the membership is composed of the following:

Alice Goddard, Anna Goddard, Louise Carroll, Dorothy Carroll, Lucile Bokelman, Martha Bokelman, Helen Beale, Martha Scott, Mildred Young, Iva Walke, Mildred Morgan, Dorothy Pike, Ruth Pike, Blance Kelly, Freda Osting, Dorothy Humphrey, Vesta Walke, Mary Ellen Cooper, May Bokelman, Mary Alice Hite, Mabel Carroll.

LIBERTY BONDS

3½—101.14
2nd. 4¼—100.27
3rd. 4¼—101.14
4th 4¼—102.29
Treasury 4¼—108.6

YOUNG PEOPLE TO GATHER AT MILROY

Continued from Page One

Harvey McCain, Spring Hill
12:00 Dinner

AFTERNOON

1:30 Worship, "Trained for Christ"—Spring Hill
1:45 Bible Reading Contest—Presbyterial Secretary

Bloomington	Rushville
Caledonia	Scotland
First Indianapolis	Spring Hill
Milroy	Witherspoon
Princeton	Woodruff Ave.

2:15 Music
2:25 Response to the bugle—Name of book or magazine that has been the greatest assistance to your society during the past year
3:20 Pageant—Princeton
Retreat—Guests of Spring Hill Society.

EVENING

7:00 Vespers—Spring Hill Lawn
Worship "Yoked with Christ"—Scotland
Report of Committees.
7:15 Installation of Officers
7:30 Address—"Ambassadors for Christ"—Rev. Jack Kelwac, Indianapolis.

SABBATH MORNING

9:30 Morning Devotions—First Indianapolis.
9:45 State Sabbath School Convention Echoes
10:30 Worship—Rev. Raymond Cherry, Caledonia.
Convention Sermon—Dr. J. P. Nesbit, Princeton.

AFTERNOON

2:30 Communion Service—Dr. A. W. Jamieson, Rushville
3:30 Consecration Service—Mr. Frederick C. MacMillan, Des Moines, Iowa.

EVENING

6:30 Vespers
Prayer and Praise—Bloomington
Address "Allegiance to Christ"—Rev. E. W. Welch, Indianapolis
7:30 Devotions and Song Service—Princeton.
7:45 Closing Address—Mr. Frederick C. MacMillan.

RESTS YOUNG'S CASE AS HE LEAVES STAND

Continued from Page One

and convictions for liquor law violations in the Knox county court as evidence of an effort to enforce the dry laws.

Robinson, according to the testimony of Young, frequently sought his advise on legal matters and borrowed law books until he was ordered out of the prosecutor's office because of a boast that he had influence with the courts.

Curtis Shake, Vincennes attorney appearing as a defense witness, told of a written statement which he said Harvey Smith, deputy sheriff of Knox county and one of the defendants who pleaded guilty, had drawn up.

Shake said Smith told him the statement contained information involving certain federal prohibition agents in shady liquor transactions.

The statement, Shake testified asserted Roy Chambers, Knox county sheriff, had been forced to turn $400 over to a federal prohibition agent.

The statement, according to Shake, also contained information that Smith had been bargained with to turn witness for the government on promise of leniency.

LAST WORK OF SEASON

Phoenix Lodge, No. 62, F. and A. Masons will have work in the M. M. degree Friday evening at 7:30 o'clock. As this will be the last work of the season it is very urgent that a large attendance of the membership be present for this meeting.

Greencastle— Twenty thousand gallons of oil were poured on Greencastle streets to prevent them from becoming dusty.

Sweeping Price Reductions

HUDSON-ESSEX

Effective June 9

NEW LOW PRICES

ESSEX 6 COACH	$ 735
HUDSON COACH	1095
Hudson Brougham	1395
Hudson 7-Pass'Sedan	1550

All Prices F. O. B. Detroit Plus Gov't. Tax

The above prices include the following equipment:

Bumpers, Front and Rear; Automatic Windshield Cleaner; Rear View Mirror; Transmission Lock, Built In; Radiator Shutters; Motometer; Combination Stop and Tail Light.

TRIANGLE GARAGE
Charley Caldwell

R. E. BYRD NOW WANTS TO FLY OVER SOUTH POLE

His Hopes Made Known at Brilliant Reception Given in His Honor by Geographic Society

COOLIDGE GIVES HIM MEDAL

Washington, June 24—(U.P.)—Lieutenant Commanded Richard E. Byrd air conquerer of the North Pole, now desires to fly over the South Pole.

His hopes were made known in a brilliant reception given him last night by the National Geographic Society at which President Coolidge presented him a gold medal while men and women prominent in national life applaused.

More than six thousand persons crowded into the municipal auditorium to honor Byrd and Pilot Floyd Bennett.

"We cannot but admire the superb courage of the man who was willing to set forth on such a great adventure in the unexplored realms of the air" the president said to Commander Byrd as he gave him the internationally coveted decoration.

The token of achievement was presented after Dr. Gilbert Grosvener, president of the National Geographic Society, announced his organization has examined Commander Byrd's records and was convinced he flew to the pole on May 9.

President Coolidge left presenting the medals, missing the official motion pictures of Byrd's flight, which were shown to the public for the first time.

Today Byrd goes to Richmond, Va., his home city, where a royal welcome awaits him.

CHURCHES VOTE TO MERGE

Evansville, Ind., June 24—(U.P.)—Grace Memorial and Walnut street Presbyterian churches of this city voted last night to dissolve and merge as the First Presbyterian church. The action is the culmination of more than a year's negotiations. Dr. Henry Marcotte, Grace church pastor, formerly of Philadelphia, will be retained as pastor of the new church.

We Lead — Others Follow

The Wiltse Co.
5 & 10 CENT STORE

OIL CLOTH PATTERNS
48 Inches Square, Friday and Saturday Special 39c
55 Inches Square, Friday and Saturday Special 48c

MATCHES
Full Size, Perfect Sticks and Heads—No After-glow—Full Count, Regular Package of 6 five-cent boxes, per package 19c

WHITE ENAMEL BUCKETS
Full Size, Regular 10 Quart Size
A Real Bargain 48c

MEN'S OVERALLS
220 White Back, Triple Stitched 98c

LADIES' RAYON GARMENTS
Bloomers, Step-ins, Vests, Chemise, Brassieres, Etc., Best Colors 98c *and* $1.39

PRINCESS SLIPS
Shadow-proof Hems, Best Colors 98c - $1.39

FIREWORKS
Complete Display of Firecrackers, Roman Candles, Skyrockets, Mines, Sparklers, Fountains, Torpedoes, Etc.
Sold on "Law-Away" Plan To be Delivered on Call Saturday, July 3rd.

SATURDAY CANDY SPECIALS
Chocolate Covered Peanuts, Pound 20c
Southern Orange Slices, Pound 15c

WATCH WILTSE'S WINDOWS

You Too, Can Have Your Hair Made Beautiful by the New Improved Nestle Circuline Process
THE PERFECT PERMANENT WAVE
$6.00 For Entire Head
MRS. MARIE MILLS
Small Extra Charge for Much Bleached or Dyed Hair
617 JACKSON ST. TEL. 2193.

PERSONAL POINTS

—Mr. and Mrs. Fred Bell were visitors in Indianapolis today.

—Wallace Morgan transacted legal business in Indianapolis today.

—Mr. and Mrs. Clifford McGinnis were visitors in Indianapolis today.

—T. R. Green of Indianapolis transacted business in this city today.

—A. J. Schriener of Brookville transacted business in Rushville today.

—Miss Miriam Yarkaner of Carthage is visiting in this city with friends.

—Harry Osborne of Louisville, Ky., is spending today in Rushville on business.

—Havens Frazee and Ralph Plessinger spent Wednesday evening in Indianapolis.

—Clarence Jordan is visiting with friends in Montpellier, Ind., today and this evening.

—Mr. and Mrs. Jules Kiplinger of Indianapolis spent Wednesday evening in Rushville with friends.

—George C. Alexander, Marland Alexander and James Caldwell have gone to Flint, Mich., on a business trip.

—Huse Lewis has returned to his home in Andersonville after spending a few days in Indianapolis as the guest of relatives.

—Mrs. C. A. Dugal and son David have gone to Aurora, Ind., where they will spend the remainder of the week visiting with relatives.

—Mr. and Mrs. Ross Hutchinson and family of Winchester, Ind., are spending a few days in Arlington, the guests of Mr. and Mrs. Elmer Hutchinson.

—Mrs. O. M. Espell and son William of Oklahoma City, Okla., have arrived to spend a few months with her mother, Mrs. Ed Eakins of near Raleigh.

—Mr. and Mrs. John Knecht, Mr. and Mrs. Francis Knecht, and Mr. and Mrs. Ed Ward motored to Latonia, Ky., today where they attended the races.

—O. M. Dale transacted business in Indianapolis today.

—Mr. and Mrs. R. W. Burkhart and Miss Trella Borden of Hartford City, Ind., are the guests of Mr. and Mrs. Arthur Abbott at their home in this city.

—Mr. and Mrs. John Jordan will go to Carthage tonight where they will attend the wedding of Miss Mabel Jordan, daughter of Thomas Jordan. Miss Jordan is a neice of Mr. Jordan.

—Mr. and Mrs. Edward O'Neil have gone to Chicago, Ill., where they will witness the parade today, the last event on the program of the Eucharistic Congress which has been in session all week.

—Mrs. William C. Morgan and daughter Miss Nellie spent Wednesday in Connersville with friends. They were accompanied home by Miss Ruby Morgan, who has been visiting there for the past week.

—Mrs. Charles Caron has been called to Newcastle on account of the illness of her sister, Mrs. P. J. Kennedy.

—Dr. and Mrs. Fred Inlow of Shelbyville motored to Rushville Wednesday evening and visited with relatives.

—Miss Gladys Hecker of Marion, Ohio, is spending a few days in this city as the guest of Mr. and Mrs. H. A. Kramer.

—W. E. Inlow and Thomas Chambers transacted business in Columbus, Ind., and other points south of Rushville Wednesday.

—William Beher, son of Mr. and Mrs. Carl Beher, Robert Miles of Fort Wayne and Louis Hephburn of Bloomington left Rushville Wednesday for a hike to Kansas City, Mo., and other points west of the Mississippi River.

—Mr. and Mrs. Charles F. Wilson spent Wednesday in Cincinnati with Mr. Wilson's mother, Mrs. Ora Wilson of Lexington, Ky., and formerly of this city, who was in Cincinnati while enroute to New York City where she will sail in a few days for a tour of Europe.

—Ora Bundy of Ogden, Utah, spent Wednesday of this week here while enroute to Vincennes, Ind., on a business trip. He was the guest of his mother, Mrs. Mary A. Bundy and Mr. and Mrs. Clifford Ewbank. Mr. Bundy is connected with the Road and Bridge Builder's Association of Ogden.

—E. B. Butler left Wednesday for Philadelphia to attend the National Educational Association convention. Mr. Butler is one of the delegates from this state, representing the state board at the convention. He was accompanied by other delegates from Indianapolis, and is making the trip in a machine.

—Mr. and Mrs. M. R. McDaniel and daughter Katherine of Oak Park, Ill., vistied Mrs. McDaniel's parents, Mr. and Mrs. John A. Spurrier Tuesday night, and left Wednesday in their machine for Philadelphia and other points in the east. Mr. McDaniel is principal of the Oak Park high school, and will attend the National Educational association at Philadelphia.

—Mr. and Mrs. John H. Farzee and grandson, Robert Helm Woodward, and Miss Eloise Morris have returned to this city from Lake James, near Angola, Ind., where they have been on a summer outing. Mr. and Mrs. Helm Woodward, formerly of this city, have gone from the lake to Detroit, Mich., for a visit with relatives before they return to their home in Covington, Ky.

EUCHARISTIC CONGRESS SCENE

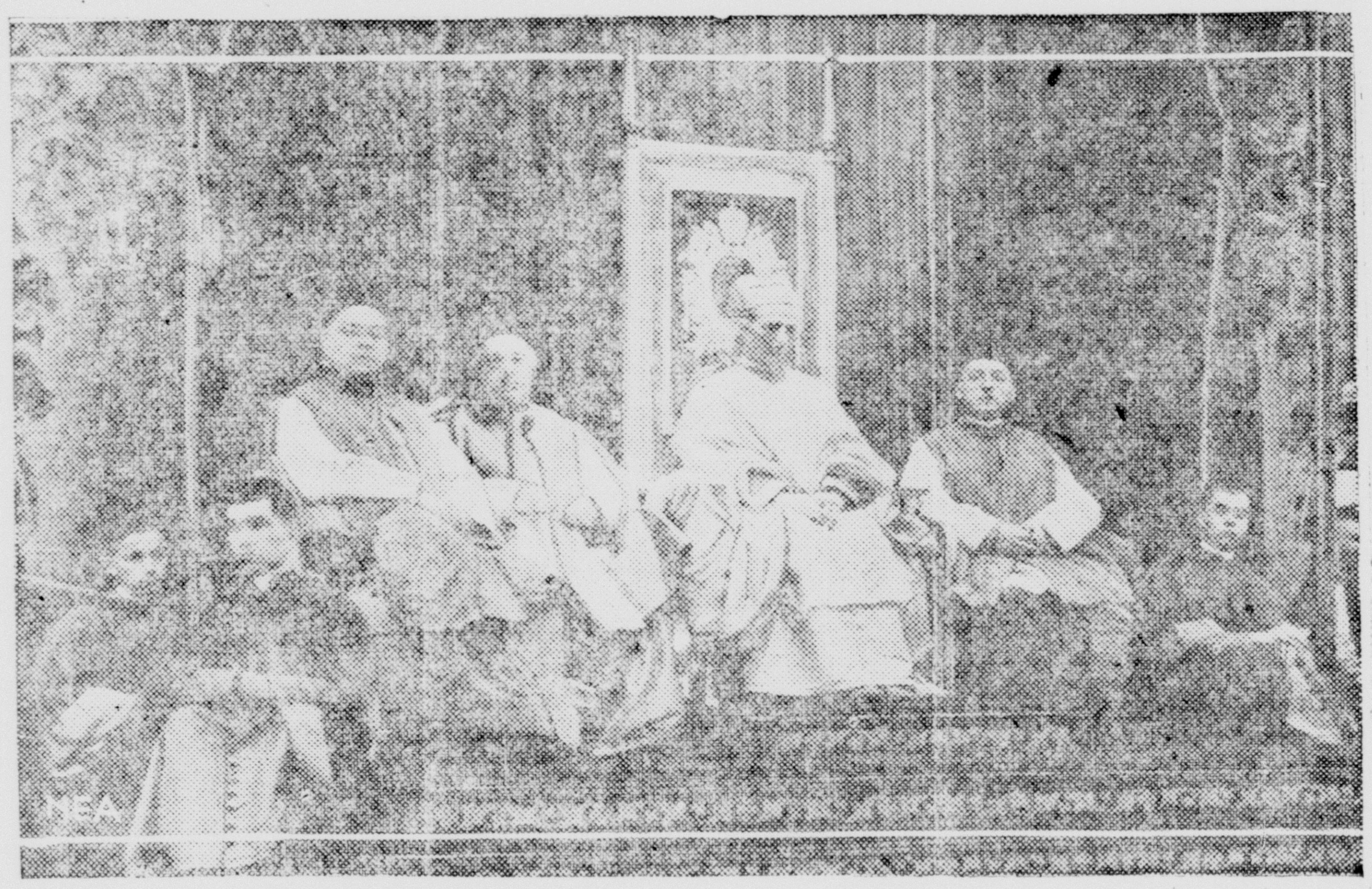

John Cardinal Bonzano, papal legate, is shown here seated on the throne in the cathedral of Holy Name, Chicago, at the opening of the International Eucharistic Congress.

PRINCESS

TONIGHT — LAST TIME

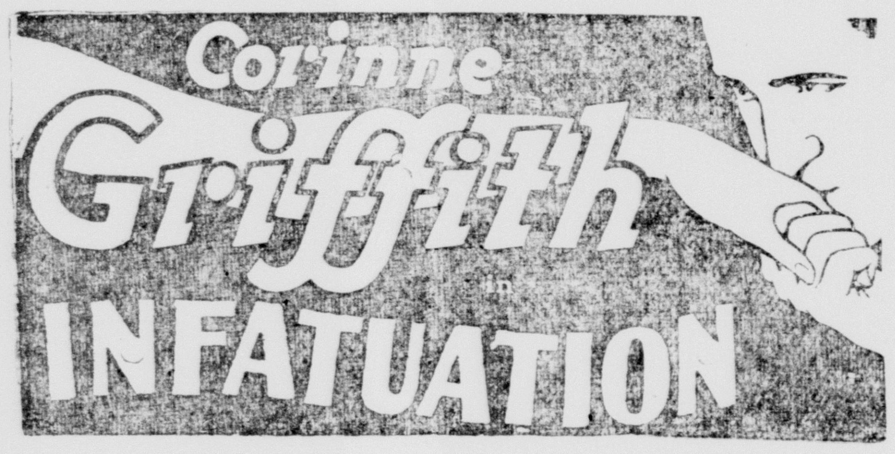

PATHE NEWS

FRIDAY—SATURDAY—Matinee Saturday 2:15

Walter Hiers Comedy — "HOT DOGGIE"

CASTLE

TONIGHT — FRIDAY — Matinee Friday 2:15

Episode No. 6 "Casey of The Coast Guard"

Items of the Town

To Prepare For Communion

There will be services at the First United Presbyterian church tonight at 7:30 preparatory for the communion service Sunday morning.

Small Boy Operated On

Forrest Carter, son of Mrs. Mollie Carter, of Springfield, O., was under the knife at the Dr. Frank Green hospital this morning for the removal of his tonsils and adenoids.

To Speak at Knightstown

Albert Stump of Indianapolis, democratic candidate for the Indiana long term in the United States senate, will speak at the Knightstown Christian church Monday night at 7:30 o'clock following a banquet served by the ladies of the church.

Opening of Church Basement

A large crowd attended the formal opening of the addition to the basement of the Main Street Christian church, Wednesday evening. A musical program under the direction of Miss Janet Dean was provided and a supper was served by the Pastor's Aid society. An outside entrance on the north side of the church, to the new part of the basement, has just been completed. The new addition will be used by the senior department of the Sunday school.

Basket Dinner Planned

An all day meeting will be held at the Pleasant Ridge M. E. church Sunday with a basket dinner at the noon hour. The regular Sunday school hour and morning church service will be held and following the basket dinner at the noon hour a Children's Day program will be given in the afternoon beginning promtly at 2:30 o'clock. A splendid program is being arranged and the public and members of the neighboring churches are cordially invited to attend.

Moves To Country Home

Mr. and Mrs. Walter Thomas are moving from their home, 323 North Perkins street, to the residence on state road No. 39, just west of the city, which Mr. Thomas recently purchased from W. A. Alexander. Mr. Thomas, who spent many years in the poultry business, will operate a poultry farm and plans to raise the English strain of white leghorns. He has a hatch coming soon from the incubator and expects to have laying pullets by early next year.

THIRTEEN OF CREW DROWNED

Schooner Falmouth Destroyed by Fire Off Cable Island

Gloucester, Mass., June 24—(U.P.)—Thirteen members of the crew of the schooner Falmouth out of Gloucester are believed to have been drowned when the boat was destroyed by fire off Cable Island.

Details of the fire were learned today when Captain Erie Carlson and eight men landed on Cable Island.

The ship was abandoned, the captain said, after the gasoline tank had exploded from a fire that started in the deckhouse.

The Falmouth was owned by the united fisheries company of Gloucester.

MUST SERVE LIFE SENTENCE

Raymond Smith's Conviction For Murdering Grandmother Affirmed

Indianapolis, Ind., June 24—(U.P.)—Raymond Smith, Plymouth, must serve his life sentence in the Indiana State prison for the murder of his grandmother, the state supreme court ruled today.

The court affirmed the decision of the Marshall circuit court in refusing Smith a new trial.

Smith was charged with killing his grandmother with a shotgun and hiding her body in a trunk which he later buried. The Marshall circuit court found him guilty on the charge and he was sentenced to life imprisonment.

A Perfect Non-Skid Design
Built of Fresh New Rubber
Compounded to Wear Stubbornly
Generously Oversized
Correctly Designed

That's a Goodyear, Folks!

When a hard-tramping, hard driving he-driver sees this tire he shouts for pure joy! Confirmed Goodyear users know that its beauty conceals a carcass of brute strength that can whip the roughest road to a standstill.

And Supertwist gives it a suppleness of action, a yielding, pillowing, shock-taking quality not found in any other tire.

Mile after mile, month after month these wonder tires protect car and passenger. And besides that they give you the lowest cost per mile it is possible to achieve.

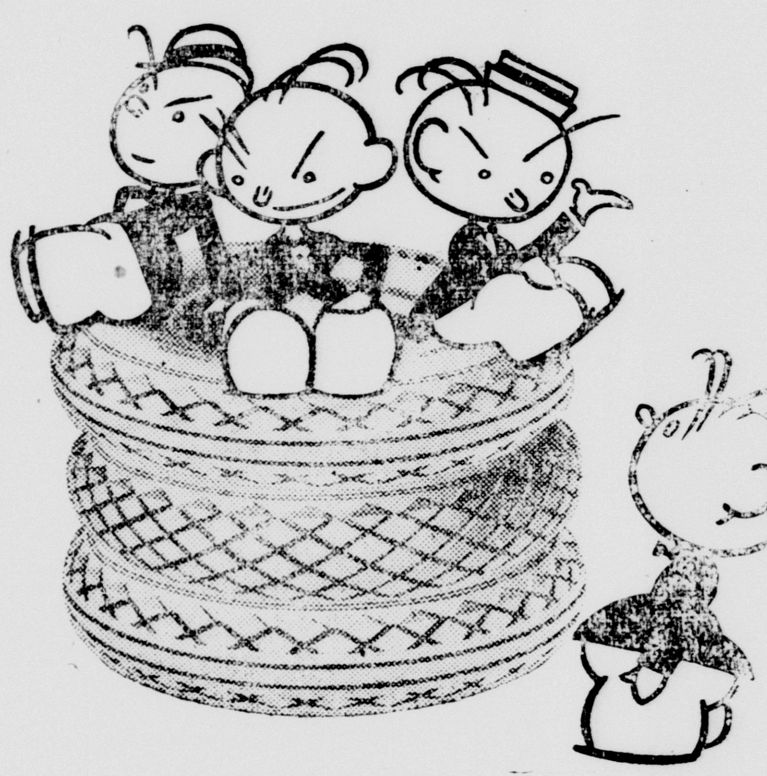

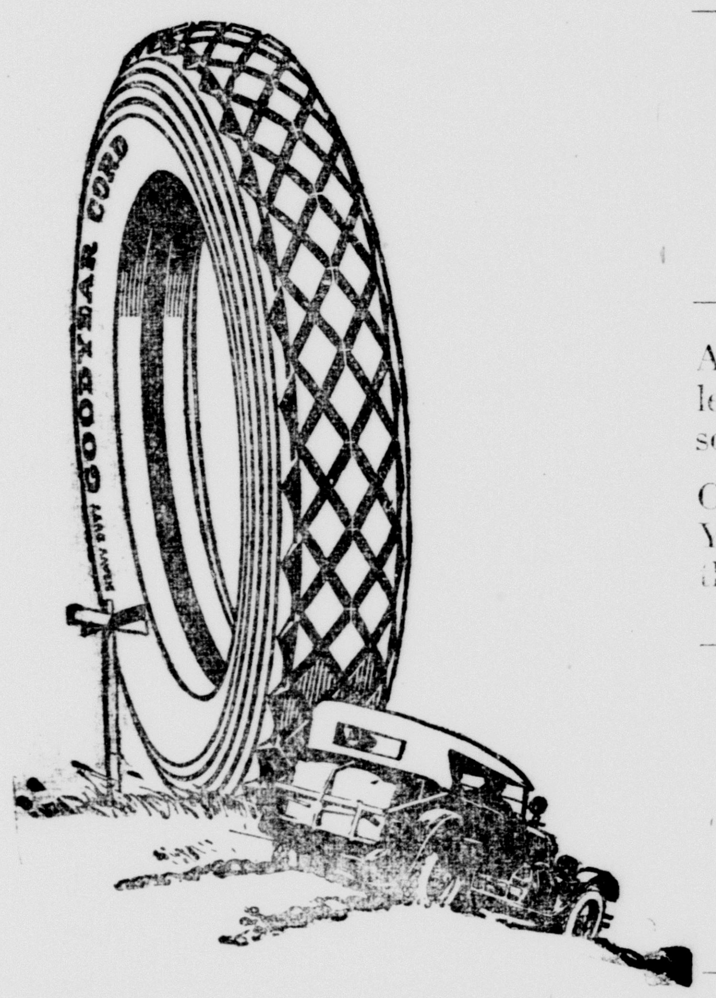

Tremendous Production Makes Possible Its Low Price

An agreeable surprise awaits you when you learn the low price at which Goodyears are sold.

Our Trade-in Plan is your opportunity. Your old equipment will cut generously off the already low price of a set of Goodyears.

Trade Now! Be Independent of Tire Trouble

The Busard Garage

Perkins at Second. Phone 1425

AT MID-SUMMER MEETING

Indiana Republican Editors Gather at Fort Wayne Session

Fort Wayne, Ind., June 24—(U.P.)—Republican editors of Indiana were gathering in Fort Wayne today for the mid-summer meeting of the state republican editorial association.

J. Frank McDermond, association president, appointed a committee headed by Henry Marshall, of Lafayette, to adopt resolutions for adoption by the gathering.

David Hogg, candidate for congress from the twelfth district, will be one of the principal speakers at the love feast tonight.

The proximity of the vote on farm relief in the senate prevented Senators Watson and Robinson from attending the meeting of editors.

MAY DELAY HIGHWAY CASES

Engaging Assistants for Prosecutor Probably Cause Postponement

Indianapolis, Ind., June 24—(U.P.)—The possibility that the cases of six men under indictment in the state highway commission case will not be called as scheduled early in July was seen today following a conference of attorneys in the case.

Prosecutor Remy pointed out that the appropriation for special assistant prosecutors has not yet been made and that they will need time to study the case after being selected for work.

He requested Judge Collins to hold up the order for a special venire of 100 men to report on July 1 for the trial of William Whaley, first of the defendants scheduled for trial.

VARLEY'S Grocery and Meat Market

Again Last Week We Sold Out of Potatoes Early.
We Have More Than Doubled Our Supply
15 *Pounds for* 59c
That ought to sound good

OUR STEAKS ARE THE BEST
If you want the Best in Fresh Meats, Buy Here.

FLY TIME IS HERE
Use Fly Tox, per Pint — 55c
Bring Your Bottle

DRIED CORN Per Pound 21c
One Pound Cooked Equal to Three Cans

THIS STORE OPEN OF EVENINGS

25% Discount
— ON ALL —
Enamel Ware
John B. Morris
HARDWARE

The Daily Republican

Office: 219-225 North Perkins Street
RUSHVILLE, INDIANA

Published Daily Except Sunday by
THE REPUBLICAN COMPANY

Entered at the Rushville, Ind., Post-office as Second-Class Matter

SUBSCRIPTION RATES
In City, by Carrier

One Week	12c
13 Weeks, in Advance	$1.45
One Year, in Advance	$5.50

By Mail in Rush and Adjoining Counties

One Month to 5 Months, per month	40c
Six Months	$2.25
One Year	$4.00

Outside Rush and Adjoining Counties

One Month to 5 Months, per Month	55c
Six Months	$3.00
One Year	$5.50

Foreign Advertising Representatives
H Edmund Scheerer, Chicago
Ralph R. Mulligan, New York

TELEPHONES

Advertising, Job Work	2111
Editorial, News, Society	1111

THURSDAY, JUNE 24, 1926

BIBLE THOUGHT FOR TODAY

Bible Thoughts memorized, will prove priceless heritage in after years

Obey and Teach: "Take heed to thyself, and keep thy soul diligently, lest thou forget the things which thine eyes have seen, and lest they depart from thy heart; but teach them thy sons, and thy sons' sons." Deut 4:9.

Prayer: Teach me Thy way O Lord, and may my life teach others.

The Chigger

The Indiana Medical Association has issued a very illuminating statement regarding the chigger. The association, in endeavoring to explain the chigger, is performing a public service, because nothing is quite so close to humanity in the summertime as this imp of the tall grass.

The chigger is a pestiferous varmint because he bores into the skin and refuses to be dislodged. He pulls the hole in behind him and access to his abode defies all human ingenuity.

And here's where the rub comes. In endeavoring to reach the source of the irritation, the average person is very likely to produce a secondary infection which might prove serious.

There is nothing serious about the chigger bite, according to the doctors, if you can stand the strain. Mrs. Chigger—and strangely enough she is the one who does the excavating—bores obliquely with her long proboscis in the skin and builds her nest. She invariably picks out a tender spot such as under the knees or around the waist.

If you follow the best medical advice, when Mrs. Chigger is safely nestling under your skin, you will grin and bear it. You may use amonia water or salt and grease, or you may try to dig her out, but the latter is never attended by very gratifying results.

The only encouraging thing to be found on the subject of chiggers is that they don't live long. Their average life in temperate climates is about twenty-five days, which is much too long. But there is consolation in the fact that the chiggers of the tropics are as large as mosquitoes and live as long as Methuselah.

Swear at the chiggers if you must, but above all things, don't try to dig them out with your finger nails.

Two Kinds of Tariff

Our tariff system, which has been made the plaything of politics, but which has protected American industries, American workmen and American farms against the inroads of destructive foreign competition, has justified its existence.

There are two kinds of tariff, one for protection and one for revenue. The American tariff is of the protective type although it produces increasing revenue. A revenue producing tariff is levied for the sole purpose of raising funds. This latter kind of a tariff can be witnessed in England which is supposed to be a free trade country, but which has in reality a much higher per capita tariff tax than the United States. Under the English system the products of the English workmen are largely unprotected by a tariff and at the mercy of world competition, while the goods consumed in largest amounts by English workmen are subject to a tariff tax for the purpose of raising federal income.

This is just the reverse of the American system which admits commodities we cannot produce, but through a reasonable duty on certain foreign products, which if admitted free would destroy American industries, agriculture, wages and hours, protects our resources and workmen and makes our nation self-supporting.

The aim of our country should be the useful occupation of all the people and of all their wealth to make them prosperous, and administration of the government with such efficiency and economy that it will make the smallest possible draft on the people's income and prosperity.

Phones 1420-2472 **Allen's** 325 Main Street

THEY SERVE YOU BEST WHO KNOW YOU BEST

The home town merchant is personally known by his neighbors and he knows them. He knows what they want and he gives them what they want. He does not try to make them want what he wants them to want.

We are home town merchants. We have the interests of Rushville at heart. We know what the people of Rushville want and we try to give it to them. We sell quality foods at the lowest possible prices and give credit and delivery service.

Telephone your orders—we have two phones for your convenience—you will find our delivery service prompt and efficient.

Oak Grove Butter, pound	46c
Laurel Creamery Butter lb.	45c
Standard Nut Oleo, Colored, per pound	39c
Plain	29c
Best Cream Cheese, pound	29c
Pimento Cheese per pound	40c
Baumert's Special Pimento Cheese, finest made, pound	60c
Kingan's Boiled Ham, pound	65c
Kingan Baked Ham, pound	70c
Breakfast Bacon, machine Sliced per pound	40c
Hockless Picnic Shoulders per pound	32c
Regular Picnics, 5 pound average, per pound	30c
Best Dried Beef, Sliced as Sold, per pound	60c

EZ Bake Flour, a very fine general purpose flour per bag $1.35

4A Flour per bag	$1.25
Purity Flour per bag	$1.45
Enterprise Flour per bag	$1.55
Best Corn Meal 3 Pounds	10c
Navy Beans 4 pounds	25c
Fig Bars or Ginger Snaps per pound	12½c
Nabisco Wafers per pkg.	8c
National Biscuit Co. Cakes, A large assortment of Packages per package	5c
National Biscuit Co. Graham Crackers, 2¼ pound pkg.	39c
Premium Soda Crackers 2½ pound package	42c

Rumford Baking Powder, a mixing spoon free with each can, can 23c

Royal Baking Powder, large size	45c
Medium	25c
Davis Baking Powder, large size	23c
Calumet Baking Powder, per pound	29c
Searchlight Matches, box	6c
Package of six	30c
Good Matches 6 boxes	25c
Peanut Butter per pound	20c

We like to tell you about our Mayonnaise because we know how good it is—we make it ourselves. Our 1000 Island Dressing and Sandwich Spread are just as good because we use the best of everything in their manufacture.

We invite you to come and see them made on Monday or Thursday

Stewart's Washington Letter

BY CHARLES P STEWART
NEA Service Writer

WASHINGTON - Observe Vice President Charles G Dawes, coming out of his office in the Capitol building, in the midst of a group of farm relief agitators.

These times Dawes is everlastingly to be seen going into or coming out of his office in the midst of a group of farm relief agitators or else he isn't to be seen at all, because he's inside his office in conference with a group of them.

Farm relief is in the atmosphere and Charles G Dawes breathes atmosphere He doesn't quarrel with it. He inhales it deeply

* * *

THIS would be all very well but—Farm relief atmosphere is poison gas to Calvin Coolidge.

He's on record as opposed to farm relief legislation. He says the farmers must work out their own salvation

Since the Iowa senatorial primaries he may wish he hadn't said it quite so emphatically. If so, that's all the more reason for him to wish his own vice president wouldn't associate so constantly and ostentatiously with farm reliefers, sympathizing with them in their plans and advising them to go ahead with same

* * *

WHAT the president may wish, however, doesn't seem to concern the vice president.

Dawes is well aware that farm relief atmosphere is surcharged with presidential lightning

It will be noticed that he has a lightning rod up

Backing the Commission

Governor Jackson's endorsement of the state highway commission, in a letter to M. E. Noblet, secretary of the Hoosier State Automobile association, serves to clear the atmosphere in Indiana and will go a long way towards eliminating the opposition to the commission.

Those who have viewed the record of the commission from an unprejudiced standpoint recognize that Indiana has been especially fortunate in having the kind of a law it has, and in having such efficient administration of the law.

The commission has made this creditable showing in the face of a constant battle against enemies who have sought to discredit the commission and gain control in the interest of the spoilesmen.

It is gratifying indeed to know that Governor Jackson has been convinced, after a thorough investigation, that the commission has served the people of Indiana faithfully and well, and has seen fit to endorse Indiana's highway work.

The Hodge Podge
By a Paragrapher With a Soul

Burglars Are Active — Headline. Did anyone ever see an inactive burglar?

—|—|—

Law enforcement too often depends on whose ox is being gored.

—|—|—

China's richest man is sojourning in this country and will probably tell us before he leaves how he earned his first dollar.

—|—|—

You'll have to admit that bathing suits look a lot better dry than wet.

—|—|—

Thirty-three escaped from a Los Angeles jail and latest reports are that they were not making a scene for the movies.

—|—|—

Success may not settle in the head but it frequently causes the gout.

—|—|—

When you hear a man complaining about the world going to the bow-wows, put it down that he's made a bad investment.

—|—|—

You couldn't blame some boys for not wanting to grow up like their dads.

BEST FEATURES ON RADIO PROGRAMS

FRIDAY

WHAS—Louisville, 400 M, 7:30 pm—Light opera, "H. M. S. Pinafore."

WAHG—Richmond Hill, 316M, 6 pm—Edwin Stanley Seder, organist.

WSB—Atlanta, 428M, 10:45 pm—Program for disabled veterans' convention.

CNRE—Edmonton, 517M, 9:30 pm—Winners of the Music Festival.

WRVA—Richmond, 258M, 7:15 pm—Kipling program.

MARRIAGE LICENSE

A marriage license has been issued to Donald Brown, a farmer of this county and Mabel Jordan, daughter of Mr. and Mrs. Thomas H. Jordan, also of this county.

BARBS

Everybody wants to run our government. But it just walks along

Winter is better than summer In winter you don't have to go to bed without having enough strawberry shortcake.

In Germany, they have an epidemic of smallpox. An epidemic of smallpox in Germany should be popular in France.

The shimmy dance wasn't half so interesting as a fellow with a bay window doing the Charleston.

The man who spent all his money last winter is lucky. He can't get restless this sring and quit his job.

Teeth are nice things. If you had no teeth what would you grit when your wife makes you mad?

(Copyright, 1926, NEA Service, Inc.)

FIFTEEN YEARS AGO TODAY

From Daily Republican
Saturday, June 24, 1911

Douglas Morris and Will M. Sparks, both ex-judges of the Rush-Shelby circuit court, together with Lieutenant Governor Frank J. Hall, have been invited to attend the annual fish fry which will be given at Flat Rock Cave in Shelby county by the Shelby County Bar Association Friday.

Among the passengers sailing on the Steamship Berlin of the North German Lloyd line today from New York for Naples and Genoa, via Gibraltar and Algiers, was Miss Henrietta Coleman of this city. She is accompanied by a party from Chicago and will spend the summer abroad.

Geston Lewark and family were calling on friends in Rushville Sunday afternoon. They made the trip in their new Maxwell. (Orange)

Born this morning to the wife of Bert Trabue in North Morgan street a ten and one-half pound girl.

Miss Louise and Louis Mauzy, who have been attending Indiana University, are here to spend the summer vacation, the guests of their parents, Mr. and Mrs. Charles A. Mauzy.

The Misses Ruth Barnard, Georgia Cloud, John Morris, Dan Hess, Thompson Wright, Claude Bartlett and Chester Lamb of Newcastle attended the Tri Kappa dance here last night.

George Nichol of Zanesville, O., is the guest of Mr. and Mrs. J. N. Amos, south of the city.

Mrs. John Bussell, Mrs. John Gray and Miss Iva Daubenspeck gave a shower one day this week for Miss Jennie Griffin at the home of Mrs. A. C. Haskett in Griffin's station. She received a number of valuable presents. Over seventy guests attended. Miss Griffin was married to Riley Alexander of Indianapolis Wednesday at the Flatrock parsonage by the Rev. Mr. Long.

Mrs. West entertained with a theatre party at the Portola and at the Greeks this afternoon in honor of Miss Barbara Schmidt the following guests, Marian Scholl, Marian Sparks, Leah Flint, Jean McClanahan, Dorothy Tevis, Ramona Eubank, Aileen Budd, Harriet Smith and Gladys Wallace.

Miss Grace Norwood of Lebanon retiring grand president of the Tri Kappa sorority, was presented with a large silver purse at the close of the last business session of the Tri Kappa convention yesterday afternoon as a token of the sorority members' appreciation of her services during the two years that she has been at the head of the State organization.

FIREWORKS FOR FOURTH ASSURED

Continued from Page One

cept a few harmless pieces, has had the effect of putting a damper on the old-time enthusiasm that usually accompanied a Fourth of July celebration. Last year the fireworks "bootleggers" brought fireworks into Rushville by the wholesale and the police found it next to impossible to enforce the ordinance regarding the firing of fireworks. They were able to prevent the sale by legitimate dealers, which worked a hardship on those engaged in business.

This year, due to the fact that several special events were scheduled for the city, and that the same trouble would be experienced this year in enforcing the ordinance, the council decided to lift the ban for the third and fifth of July. Dealers are warned by the council and Mayor Bebout not to release any fireworks before Staurday morning, July 3, although they are permitted to sell and take orders before that date.

The principal event of the celebration Monday, aside from the fireworks display at night, will be an address by Governor Jackson in the afternoon at Memorial park coliseum. A program is being arranged and will begin at 2:30 o'clock.

Meanwhile, Riverside park will be the Mecca for race fans who will be able to get their fill on Saturday and Monday. Both horse and automobile races, with good purses, are being arranged, and free aerial attractions will be provided.

CLEVENGER DENIED BOND ON AN APPEAL

Continued from Page One

jury charge. On account of an error in the committment papers, he was released from the prison at the end of his year. The court ruled that in cases of two sentences at the same time the minimum sentence on the more serious charge must be served.

In this case, the court ruled, he had served only one year, while two years was the minimum on the perjury charge, but as he had served one year, it reduced the perjury sentence to a balance of one year, which the court rules he must now serve.

After the decision was entered last year, Clevenger filed a motion for a new trial. It was upon this motion that the special judge came this morning and he overruled the motion. Then the motion was filed asking for an appeal to the Supreme court. The appeal was granted, and the defendant sought his liberty on bond during the appeal, and this motion brought out further arguments and the testimony of the sheriff.

VEGETABLE GROWERS MEET

Lafayette, Ind., June 24—(U.P.)—Two hundred men were in attendance today at the annual summer meeting of the Indiana vegetable growers' association here. Experiments being conducted at Purdue university to double production by irrigation were demonstrated to the visitors.

SIGNS NAVAL AIRCRAFT BILL

Washington, June 24—(U.P.)—President Coolidge today signed the naval aircraft bill appropriating $85,000,000 for a five year building program providing 1,800 new airplanes and two rigid dirigibles of the Shenandoah type.

SPECIALS from The Men's Shop

MEN'S WHITE BROADCLOTH SHIRTS Collar Attached, Sizes 14 to 17	$1.19
One Lot of $1.50, $2.00 and $2.50 SHIRTS, Collar Attached, All Sizes, at Present	$1.00
ATHLETIC UNION SUITS, Full Cut, Sizes 36 to 46	50c
MEN'S WORK SOX, A Medium Light Weight at a pair	10c
MEN'S WORK SHIRTS, Triple Stitched, Full Cut, Doube Back, All Sizes	90c
BIG 6 OVERALLS AND JACKETS, Heavy 220 Weight, Triple Stitched and Full Cut, Sizes 32 to 50	$1.25
KHAKI WORK PANTS, Good Grade, Full Cut, Well Made	$1.45
PIN CHECK PANTS, A Real Summer Work Pant, Sizes 31 to 50	$1.45
ROCKFORD WORK SOX— We buy them by the case lot 2 for 25c	15c
CANVAS WORK GLOVES, Knit Wrist 3 for 25c	10c

These Prices Are Our Regular Prices and Can Be Bought at This Store at Your Convenience

W. C. HALL P. E. THORPE

FIREWORKS

We have a complete assortment of Fireworks in noise-makers and display pieces.

PICK YOURS OUT NOW

Have Them Laid Away

Call for them on the 3rd

ASSORTMENT INCLUDES

2, 3 and 5 Inch Salutes
Mandarin Crackers
Flash Crackers
Torpedoes
Spit Devils
Squibs
Snakes
Roman Candles
Torches
Mines
Asst. Novelties

Johnson's Drug Store

Sanitary Fountain Service. Phone 1408

You are cordially invited to be present at the first local showing of the new

OVERLAND WHIPPET

America's First European Type Light Car, at our Salesroom

SATURDAY AFTERNOON, JUNE 26, at 3 O'clock

NEWHOUSE GARAGE
219 East Third

LOCAL TRAP SHOOTERS CAPTURE SHOOT HONORS

Sam Finney of This City and Paul Daubenspeck of Milroy Place Third as a Team

WIN INDIVIDUAL MEDALS

Trap shooters from Rush County and the county bankers team captured several honors in the various shoots held in Indianapolis Wednesday at the Indianapolis Gun Club and at Fort Benjamin Harrison.

In rifle and pistoi mocpetion at the Fort, which was the first annual shoot conducted by the Indiana Bankers' Association, Samuel Finney of this city and Paul Daubenspeck of Milroy placed third as a team, only eight points behind the winning Henry County rifle team. The local men were in competition with some of the best known shots in the state, including two former champions.

Henry county winning first had 371, Marion with 369 came second and Rush had 363. Finney with an individual scoreo f 188 received a bronze medal for third place and Daubenspeck got a prize for eleventh place. At the close of the second event, Rush was leading by virtue of the perfect score set by Finney.

A number of vigilantes from the county entered the shotgun match but failed to place very high although some hung up good scores.

In the trap shooting event at the Gun Club, F. Wicker, of Glenwood, with the local team, tied for third place by getting 193 targets. There were four other shooters with that same score and in the shootoff, Wicker lost.

Frank Bender with 167, W. Wicker of Glenwood with 163, C. M. Brooks with 183 and Fred A. Bills of Lewisville with 183, were other entrants in the trap shooting.

SIXTY IN OPEN GOLF TOURNEY

Players Tee Off Today on Culver Military Academy Course

Culver, Ind., June 24—(U.P.)—Sixty entrants teed off today in the Indiana state open golf tourney on the course of the Culver military academy.

Weather conditions were ideal for golf and the course was in excellent shape.

First round play was scheduled for the morning and second round play for the afternoon.

The pro-amateur tourney played yesterday as a preliminary to the meet was won by Chick Nelson and G. M. Green, of Indianapolis. Their score was 67 for the eighteen holes.

Watching the Scoreboard

Yesterday's hero—Tolson, Cub pinch hitter, who hit a home run with a mate on base in the tenth inning, gave Chicago a 5 to 3 victory over Cincinnati.

Brooklyn won two games on a double header, from the Braves, 3 to 1, and 6to 4. Ninth inning rallies turned the trick in both games.

Rogers Hornsby hit a home run with the bases filled in the seventh inning and the Cardinals downed Pittsburgh 6 to 2.

The Chicago White Sox moved inland 5 to 3, behind Blankenship's land 5 to 3, behiid Blankenship's steady pitching

TODAY'S SCORES

NATIONAL LEAGUE

Philadelphia	0	0	0	1	0	2 4	0
New York __	3	4	0	1	0	2	0

Willoughby and Henline—Ring and Florence.

NPF- Philadelphia Knight 2nd.

NPF and catching for New York: Scott and McMullen 5th.

AMERICAN LEAGUE

Washington __	4	0	0	0	0	0	0	0	2
Philadelphia __	0	0	0	0	1	3	1	0	1

Coveleskie and Ruel—Grove and Cochrane.

NPF-Washington, Marbery, 6th and Ogden 9th.

NPF-Philadelphia, Pate 6th; Gray 9th; Rommel 10th.

3 WEEKS TO GET DURKIN JURY

Chicago, June 24—(U.P.)—The jury which will try Martin J. Durkin, Chicago's two gun shiek, for the murder of a federal agent and a policeman, was completed at two thirty o'clock today. It had taken more than three weeks to select the body. Opening arguments were started soon afterward and the case was expected to get under way in earnest tomorow.

BASEBALL CALENDAR STANDINGS

American Association

	Won	Lost.	Pct.
Louisville ______	44	22	.567
Milwaukee _____	41	24	.631
Indianapolis ____	39	26	.600
Kansas City ____	27	30	.474
Toledo _________	29	34	.460
St. Paul _______	30	36	.455
Minneapolis ____	28	36	.438
Columbus ______	12	52	.188

American League

	Won	Lost.	Pct.
New York ______	44	19	.698
Chicago ________	36	29	.554
Philadelphia ____	35	29	.547
Cleveland ______	35	30	.538
Detroit ________	33	32	.508
Washington ____	29	32	.475
St. Louis ______	25	39	.391
Boston ________	17	44	.279

National League

	Won	Lost	Pct.
Cincinnati ______	37	26	.587
Pittsburgh _____	34	24	.586
St. Louis ______	36	28	.563
Brooklyn ______	32	29	.525
Chicago _______	31	31	.500
New York ______	30	32	.484
Boston ________	23	37	.460
Philadelphia ____	21	37	.362

YESTERDAY'S RESULTS

American Association

Indianapolis 3; Milwaukee 2
Columbus 12; St. Paul 3
Minneapolis 11; Toledo 3
Kansas City 3; Louisville 2 (13 innings)

American League

Chicago 5; Cleveland 3
Washington -Philadelphia (rain)
(No other games scheduled)

National League

Brooklyn 3-6;B oston 1-4
Chicago 5; Cincinnati 3 (10 innings)
St. Loius 6; Pittsburgh 2
Philadelphia -New York (both games, rain)

BASEBALL GAMES TODAY

National League

Philadelphia at New York clear 2 games, 1:45 and 3:30 p. m. daylight
Pittsburgh at St. Louis clear 5 p. m. standard.
Only games today.

American League

Washington at Philadelphia cloudy 2 games 1:30 and 3:30 daylight
New York at Boston cloudy 3:15 p. m. daylight
Cleveland at Chicago clear 3 p. m
Only three games.

PRELATE, LAYMEN HONOR EUCHARIST

Continued from Page One

The rain stopped after 15 minutes and the procession continued.

Mundelein, Ills., June 24—(U.P.)—A singing, praying multitude of 1,000,000 people, gathered together from all lands of the earth, today answered the age-old question—"If Christ returned to earth, what recognition would be given him?"

In a babel of tongues, like of which has never before been heard in the new world, this great throng gave honor to the Blessed Eucharist, which they believe is the actual, living Christ. It was demonstration surpassing any tribute ever paid the world's conquering king.

Banker on either side of a three mile "via Gloria--the road of glory—circling a beautiful inland lake, and reaching far back into the wooded area, that shelters this seminary, prince, prelate, and layman participated in this most magnificent of religoius spectacles.

In sheer magnitude alone this demonstration shattered ever existing record. The number of persons, the distance from which they came as pilgrims, the length of the procession, and the number of actual participants out-did any ovation in history.

The seminary grounds, set down like a medieval monastery and surrounded by the bustling civilization of 20th century America were so densely packed at points of vantage that it was impossible for many to sit down. Under a scorching sun, they stood with reverently bowed heads, singing and chanting and praying in honor of their universal king.

And still they came—thousands upon countless thousands — they marched double quick time and twelve abreast up the roads that led from the railroad stations. Traffic experts said that 400,000 had arrived by train since sunrise and another 500,000 by automobile. Fully 100,000—perhaps many more—had reached the grounds yesterday afternoon and during the night, camping out under the stars to await the great climax of the Eucharistic congress.

SUZANNE FALLS IN WOMEN'S DOUBLES

Noted French Tennis Champion Is Eliminated At Wimbledon First Time Since 1919

MAY QUIT THE TOURNAMENT

Wimbledon, Eng., June 24—(U.P.)—Suzanne Lenglen may withdraw from further competition in the Wimbledon tournament, Jacques Brugnon, French star and friend of the champion told the United Press late today.

It was announced at the courts soon after Suzanne and Mlle Didi Vlasto had been defeated by Miss Mary K. Browne and Miss Elizabeth Ryan in the women's doubles that Mlle Lenglen's scheduled singles match with Miss Dewhurst had been postponed.

Suzanne's defeat eliminates her from the women's doubles competition. It is the first time since 1919 that the French champion has been defeated in doubles in Wimbledon.

One year Suzanne did not compete but partnered with Elizabeth Ryan, she has won six of the seven women's doubles championships here since 1919. Miss Ryan today was on the other side of the net.

Her anxiety to enter the match against the American players in the best possible condition was Suzanne's reason, so she said yesterday, for refusing to play a singles match in the center court an hour or so before the doubles match was scheduled. She kept Queen Mary and 20,000 persons waiting for her singles appearance.

"Although I still am feeling far from well, I shall play today," the champion said. The match was marked by many electric duels between the erstwhile partners, Lenglen and Ryan.

In the large set Miss Ryan seemed to steady while Suzanne cracked, often missing backhand strokes when the ball was near the ground. Miss Ryan repeatedly passed the champion.

At the end of the match the players shook hands cordially, but Lenglen's smile was rather tense.

Traffic crushes were terrific. Trains moved closely together at snal pace. Automobiles moved double file along carefully guarded oneway highways. Cross traffic was not allowed to interfere.

Railroad stations as far distant as East Chcago were densely populated wth thousands seekng transportaton to the grounds.

But it was not in size alone that today's spectacle paid honor to the Eucharistic king. It was the almost unbelievable reverence displayed by so great a congregation of people that attracted favorable comment from the princes of the church.

No shouting and loud demonstrations; no cursing of police officers who struggled valiantly to keep the crowd within bounds.

But everywhere there was singing the praises of God; everywhere there was praying and thanksgiving.

Little children, joyously singing the age-old chants of the church of their fathers, were found everywhere on the grounds.

Cripples—some aged and others children—were wheeled about in their chairs wherever wheeling was possible. Other invalids lay on blankets under the burning rays of the mid-day sun, praying softly and reverently as the great pageant was unfolded before their eyes.

The great babel of voices was stilled almost immediately as the procession of clergymen started moving from the chapel and the princes of the church took their places on Cardinal thrones which flanked the mammoth, specially constructed outdoor altar.

John Cardinal Bonzano, papel legate to the Eucharistic congress, took his place on a throne one step higher than the others' signifying his ranking as personal representative of Pope Pius XI.

Clouds fleecy and white—the color of purity—appeared in the sky as the services were started. They brought welcome relief to the vast congregation which ahd been suffering under the hot sun.

A bit of breeze came up and tossed out the flags from their high standards.

The crowd pressed forward as fresh thousands were unloaded at the station just without the seminary grounds and sought in vain to reach positions from which to view the spectacle.

Checkers, who counted the crowd, said that 800,000 people were scattered along the route of the procession before services started. Another 200,000 packed the roads in all directions.

"A million people is too conservative an estimate," said John Prendergast, who was in charge of the detail of Chicago police aiding in handling the crowd. "The million number will be exceded," he said.

By sunrise the main road into the seminary grounds was black with marching thousands and out beyond the gates interurban and steam trains were discharging their cargoes of humanity in ever increasing numbers. Automobiles were halted at special parking spaces some distance from the grounds and from these directions came thousands more.

The crowd which finally assembled on these beautiful grounds today virtually doubles any crowd which gathered at the earlier services of the Eucharistic Congress in church. Transportation of this vast number of pilgrims to countryside retreat presented the most difficult problem ever faced by transportation experts.

But the plans have been in the making for two yars and everything moved smoothly and in order and there was no confusing to mar the solemn dignity o f this pageantry today.

The center of attention, around which the crowds were grouped, was the altar erected on the steps of the chapel. A red drape and canopy was attached to three marble pillars. The altar faced east. Extending out on either side were the red draped throngs for the Cardinals. About two blocks in front of the altar was a lake, three miles in circumference, and shaped like an hour glass.

Early arrivals obtained the vantage positions on the grounds in the space between the altar and the lake. People were packed as closely together as they could stand in the space about three blocks square in the space before the altar.

Then, extending outward like giant wings from this main body, were four great groups, on either side of the two curving roads extending north and south around the lake along which the procession in which the Holy Eucharist will be carried would pass. On the other

Continued on Page Six

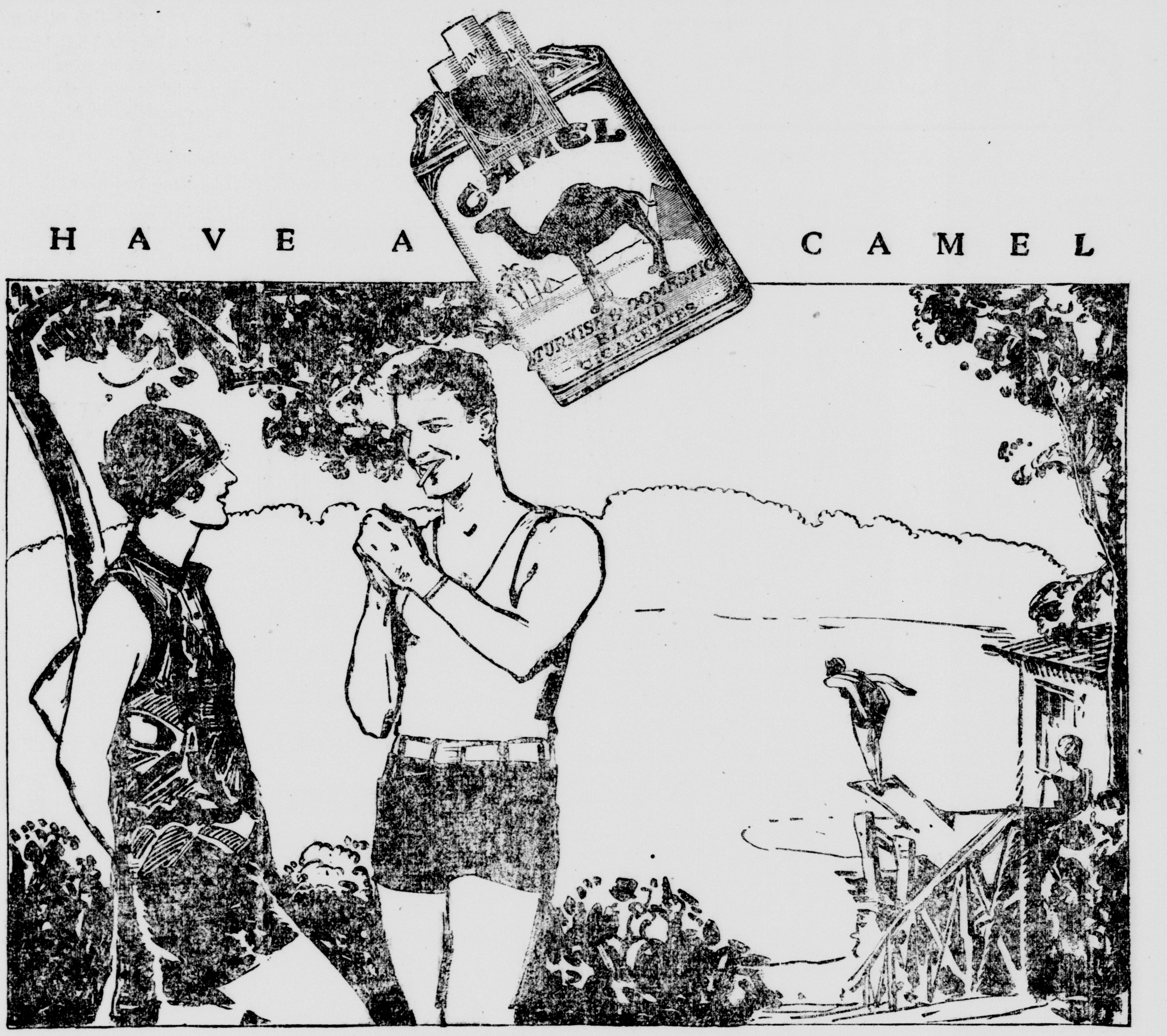

All that's best in a cigarette

AFTER glorious exercise nothing is so refreshing as the fragrant smoke of a Camel. Wherever Camels go—to the seashore, to the mountains, to the office—they bring pleasure, full smoking enjoyment.

No other cigarette made ever gladdened the taste of so many millions, for Camels are made of the choicest tobaccos grown. Camels alone satisfy the taste for all that's best in a cigarette, for Camel blending can be found nowhere else at any price. Camels never tire the taste, never leave a cigaretty after-taste.

Camel leadership over all other cigarettes shows that the smokers of America want smoking quality. Camel success is built up on goodness, by the world's largest tobacco organization. Each year the makers of Camels spend millions for quality, and not one cent for frills or fancy wrappings.

No two ways about it, Camels are the finest pleasure, the richest contentment that ever came from a cigarette. If you haven't yet found the utmost in cigarette goodness, answer the most popular smoke invitation ever sounded—*Have a Camel!*

R. J. Reynolds Tobacco Company, Winston-Salem, N. C.

© 1926

THE DAILY REPUBLICAN
DEPENDABLE — READABLE — 2800 SUBSCRIBERS
HAS SERVED RUSH COUNTY MORE THAN 83 YEARS
HOME NEWS — ADVERTISING — JOB WORK

CROSLEY TOUR VOTES
CONTEST NOW ON!

The Vega 17 10c Cigar

with the band

Exchange the bands at Wingerter's Factory for votes. Every band worth 10 votes. Vote for your favorite.

Sold By All Dealers

GEO. WINGERTER, *Manufacurer*

IN SOCIETY

Mr. and Mrs. Wash Allen delightfully entertained Dr. and Mrs. A. W. Jamieson and Miss Elizabeth Waite at dinner Wednesday evening at the Lollis Cafe.

* * *

The Glenwood Embroidery Club will be entertained Friday afternoon of this week at the home of Mrs. J. W. Lindale in Noble township. Miss Oneta Macy will be the assisting hostess.

* * *

Mrs. R. E. Jenkins entertained the members of her bridge club and their husbands and other invited guests with a prettily appointed dinner-bridge Wednesday evening at the Social Club' rooms in North Morgan street. Covers were laid for twenty-eight and the appointments for the small tables were carried out in bouquets of cut flowers.

* * *

Mrs. Albert Hutson of Reedville entertained Tuesday in honor of her little son's birthday. The guests present were Mr. and Mrs. Jerry Gardner, Mrs. Vester Casey and children, Gladys and James, and Miss Edith Blackburn all of Rushville, also Mrs. Fred Hutson of Shirley, and Albert and Elizabeth Mae Brackenridge of Bradford, Ohio.

* * *

Mr. and Mrs. E. E. Coy of the Knightstown S. and S. O. H. entertained with a lovely dinner party Sunday at her home. The guests were Mr. and Mrs. James Sheedy of Fairmount, Alonzo Sheedy of Manilla, Rush Gibbs and family and Miss Frances Hannah of Indianapolis, Berry Rush and family of Mays, and Mr. and Mrs. J. R. Smiley of Knightstown.

* * *

The regular stated meeting of the Rebekah Lodge will be held Friday evening at the Odd Fellows Temple. After a short business session there will be an entertainment given consisting of readings, instrumental and vocal music, including selections by the male quartet of the Second M. E. church. All the members of the lodge are cordially invited to attend.

* * *

Mrs. Jesse Rees entertained with a fried chicken dinner Wednesday at high noon at her home near Gings in honor of Mr. and Mrs. Russell Rees of Carey, Ohio. Covers were laid for Mrs. Ida Shortridge, Mrs. John Jordan of Rushville, Miss Stella Shortridge, Jean and Wayne Hinchman of Geneva, Indiana, Miss Norma Shortridge of Newcastle, and Mr. and Mrs. Russell Rees of Carey Ohio.

* * *

Mrs. Helen Gray entertained the Sunshine Club at her home near Mays Wednesday afternoon. The members responded to the roll call with current events. Miss Mary Elizabeth Bowles gave some readings, and Miss Phyllis Ann Baker, accompanied by her mother, Mrs. Russell Baker, gave two monologues. There were fifteen members and two guests, Mrs. Frank Havens, of Lima, Ohio, and Mrs. Jesse Gray of Rushville, present. At the close of the social hour delicious refreshments were served.

* * *

Mr. and Mrs. John A. Davison of Columbus, Ind., have issued invitations for the marriage of their daughter, Mary Elizabeth, to Glen W. Thompson, which will take place Wednesday, June 30, at eight o'clock at the First Presbyterian church in that city. Miss Davison is well known in this city, being the neice of Mr. and Mrs. Bert Davison living south of the city, and has visited with friends in this city on a number of occasions. A number of pretty pre-nuptial events have been given in her home during the past few weeks by her many friends. Several people from this city have received invitations to the wedding, and are planning to attend.

* * *

Mrs. Ina Miller delightfully entertained a number of relatives Sunday in honor of Mrs. Mollie Manning with a bountiful pitch-in dinner at the noon hour at her home in Homer. Those present to enjoy the day were: Rue Mahin, Mr. and Mrs. John Smith and son, Stanley of near Greensburg, Mr. and Mrs. Earnie Cummins and daughter, Mabel, Mr. and Mrs. Omer Miller and family, Mr. and Mrs. Roy Orme and son, Loren, Mr. and Mrs. Clennie Miller and family, Mr. and Mrs. Carie Miller and family, Mr. and Mrs. Raymond Miller and son, Paul, Mr. and Mrs. Glen Miller and daughter Catherine, Mr. and Mrs. Fon Miller and daughters, Frances Jean, and Evelyn Maye, Mr. and Mrs. Herbert Miller, and Mr. and Mrs. Ralph Brown and daughter, Mary Marjorie.

* * *

Mrs. J. D. Case was a charming hostess Wednesday at her home in North Main street when she entertained the Delta Tau Delta Mother's Club of Butler College, Indianapolis with a three course luncheon at one o'clock. The appointments for the luncheon tables were carried out in the color scheme of pink and blue, pretty bouquets of pink rambler roses and delphiniums forming the decorations. Covers were laid for thirty-three ladies, all of them of Indianapolis with the exception of Mrs. C. W. Phillips and Mrs. Thomas Ertle, who live here. The afternoon was enjoyed informally by the guests.

The members of the club are mothers of the boys who are members of the Delta Tau Delta fraternity, and who are students of Butler College. Deryl Case, son of Mrs. J. D. Case, is a member of this fraternity.

Straw Cap

One of Reboux's newest hats is the knitted straw stocking cap with grosgrain cabachon at the top back.

ORDERED SUPPORT OF PEPPER

Police Supt. Walsh of Pittsburgh Testifies in Primary Quiz

Washington, June 24—(U.P.)—A Pittsburgh superintendent of police, Peter P. Walsh, who said he never went near any liquor clubs because he was not "a drinking man" admitted from the witness chair today that he ordered detectives to vote the Pepper-Fisher ticket in the recent Pennsylvania primaries.

Walsh, a witness before the special senate investigating committee, confessed he had written a letter to the chief of detectives, instructing detectives that a large majority for the ticket would be expected from anti-saloon league until tomorrow the local districts.

The committee excused Wayne B. Wheeler, legislative agent of the He received permission to file any documents he desired.

MOVE TO ORGANIZE SHERIFFS

Proposed They Help Bankers Carry Vigilante Association Along

Indianapolis, Ind., June 24—(U.P.)—A move to organize sheriffs into a state association to relieve the Indiana Bankers Association of carrying along the organization of vigilantes was under way today.

Sheriff Milo Maloy of Kosciusko county began organization of the sheriffs Tuesday at the first state shoot of the Bankers association held at Fort Benjamin Harrison.

Forty five counties were represented in the shoot, acording to Forba McDaniel, secretary of the state association.

First place in the rifle and pistol events went to Henry county's entrants, I. Laird, H. M. Turpin, and L. O'Hara.

First place in the shotgun competition was taken by M. Williams of Cass county, who made perfect score in each of the events.

BANDIT GETS EQUIPMENT

Indianpolis, Ind., June 24—(U.P.)—A well-equpped bandit was at large today with several rifles and a large store of ammunition. F. W. Steelman, of New Harmony, drove his auto to Indianapolis to particpate in the rifle shot of the Indiana Bankers' association. He parked it in a garage and the weapons and ammunition of the Posey county contestants were stolen from it.

PRELATE, LAYMEN HONOR EUCHARIST

(Continued From Page 5)

side of the road, the last arrivals were standing.

Transportation Service Test

Chicago, June 24—(U.P.)—Chicago's transportation service today was virtually paralyzed by the tremendous crush of pilgrims seeking transportation by train interurban, and automobile to Mundelein, Illinois, for the final ceremonies of the Eucharistic.

Eight car trains on the elevated sytem moved every two minutes from Chicago resident districts through the Loop district out along the north shore and then swerved westward to the Mundelein gates.

Long lines of people were formed at every "L" station, waiting to board trains. Hour by hour the crowds became greater. At 7:30 it was estimated by traffic authorities that more than 400,000 persons would be transported by trains and interurbans alone.

Highways leading to Mundelein from Chicago were blocked by double one-way traffic. Thousands of police officers lined the roads in efforts to keep the procession moving.

Whiting—William Freitag, Chicago, was the victim of an unusual and painful accident here. He drove his car into a rope stretched across the street to protect workmen and it snapped the meter off his radiator smashing the windshield and cutting the driver about the face.

E. R. Casady's Two Day Sale Of
Warm Weather Specials.

THIS EVENT Comes Just at the opportune time when Vacations and Summer Wardrobes are being planned, this store's Departments are presenting Quality Merchandise suited for warm weather at compelling Sale prices.

A Sensational Sale of Smart

Summer Silk Dresses

Included in Our Two Day Sale

2 for $10

Regular $5.95 Values

Pretty Rayon and Voile Dresses
For Women and Misses
All the Newest Styles

This is one of the great sales planned for June. Every Dress is of unusual quality and style and we would advise your early selection before they are all picked over. Should you not care for 2 Dresses yourself, bring a friend with you and split the cost.

We have a wonderfful lot of New Silk Frocks for Women and Misses in many pretty styles and colorings at ---------- **$6.75**

Casady's 2nd Floor

Two Day Sale Of

Silks

Values to $3.25

Beautiful Silk Crepes
On Sale

$2.59 yard

Beautiful Printed Silk Crepes, 40 inches wide, rich colorings and patterns for Summer

Figured Silk Pongee

32 and 36 inches wide, featuring New Polka Dots and Floral Designs. Regular $1.50 values, special price, yard **$1.35**

Silk Rajah

36 inches wide — Colors, Green, Tan and Oyster White per yard **$2.50**

Full Fashioned Silk

Chiffon Hose

Wayne Knit Hosiery in All the New Shades for Summer, first quality, regular $1.50 values. Sale Price a Pair **$1.39**

Ladies Fine Lisle Hose

Values up to $1.50, Black Cordovan and White — Sale Price a pair **59c**

Radium and Silk Crepe

Step-In Drawers

$1.49

Flesh Colored Step-in Drawers and Silk Chemise. Sizes 38 to 42

Pure Silk Jersey Chemise $2.98

Non-Run Silk Jersey Chemise, Guaranteed, Tailored and Lace Trimmed

Childs White Bloomers

White Crossbarred Bloomers for Children, sizes 4 to 14 years. Sale price each **49c**

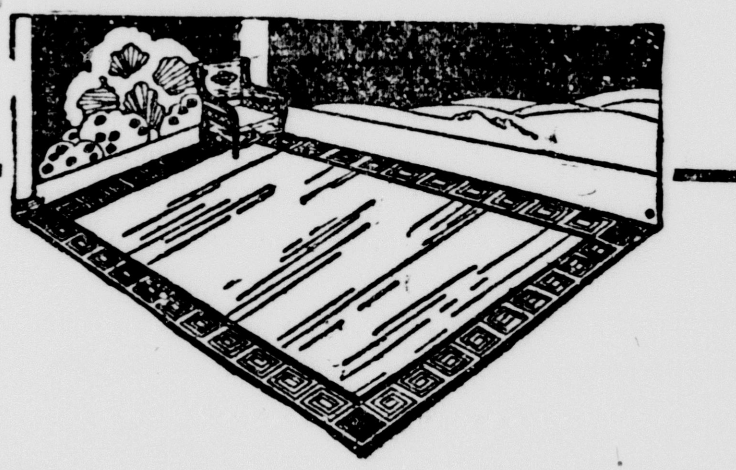

What A Cool Looking Porch

Your porch, too, will be cool looking and inviting with these Grass Rugs, so reasonably priced. Printed Designs, Woven Borders and Fringed Ends.

Grass Rugs and Runners

4-6 x 7-6 Grass Rugs — Prices range from

$2.00 up to $4.98

36 x 72 Inch Grass Rugs Priced at ---------- $2.59
6x9 Ft. Grass Rugs Priced at ---------- $2.48 to $6.98
6 x 12 Ft. Grass Rugs Priced at ---------- $9.98
8 x 10 Ft. Grass Rugs Priced at ---------- $10.00 to $15.00
9 x 12 Ft. Grass Rugs Priced at ---------- $6.0 to $15.00

E. R. Casady
RUSHVILLE INDIANA
"The House of Quality"

Windsor Crepe 39c

Washandready Krinkle Crepe, 36 inches wide, ideal for Gowns, Pajamas, Etc. Plain colors, Pink, Orchid, Yellow and Apricot

Bathing Suits

Annette Kellerman
Styles — Plain Colors

$3 to $3.95

Good Quality Wool Bathing Suits for Women and Misses. Plain colors, some fancy trimmings

Quality

Luggage

For Your Vacation Trip

Insurance Policy With "Inshured"

Wardrobe Trunk

This Wardrobe Trunk is very well made, good brass locks and corners—just like picture above. Come in and let us show you this wonderful trunk. **$45.00**

BLACK ENAMEL HAT BOXES

17x18 inches, good leather handles, brass locks, fancy linings, shined pockets, $3.50 values, Sale Price **$2.98**

Before Baby Comes

JUST how to ease much *unnecessary* suffering for yourself is one of the most important things in the world for you to know, right now, mother-to-be! Learn the truth; follow the simple method of an eminent physician who dedicated his life's work to this *great accomplishment* for your benefit.

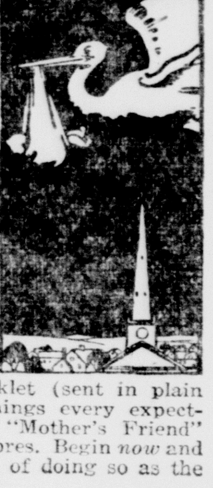

"I was in labor only 25 minutes with my last child, but suffered agonies with three previous children," writes an enthusiastic mother who used "Mother's Friend."

Right now, from this day on, and right up to the day of *childbirth* "Mother's Friend" should be used. Write Bradfield Regulator Co., Dept. BA 7, Atlanta, Ga., for *free* Booklet (sent in plain envelope) telling many things every expectant mother should know. "Mother's Friend" is sold at all good drug stores. Begin *now* and you will realize the wisdom of doing so as the weeks roll by!

Callaghan Co.

And Silk Stockings

Van Raalte's Style 610

Silk to top in a wonderful assortment of wanted shades

At $1.85 Pair

Susanne

In a Good Stocking for Wear. Many Shades

$1.85

Never Mend Silk Stockings

In a Wide Variety of Colors

At $1.00

North Side Court House

Butterick Patterns

CHICAGO'S OFFICIAL GREETING TO CARDINALS

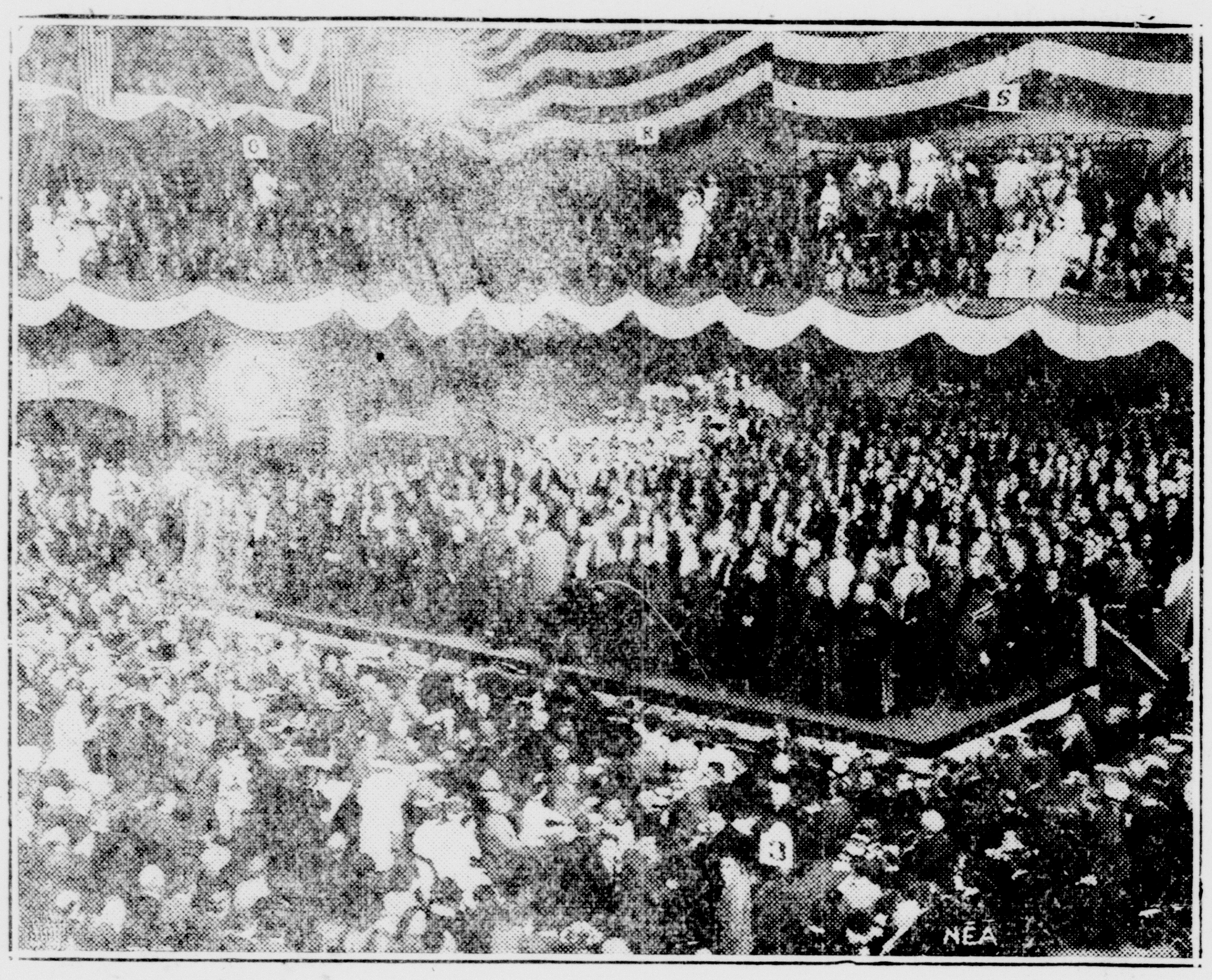

Chicago's official greeting to the visiting cardinals who went to the city for the Eucharistic congress was delivered at a vast mass meeting in the Coliseum, scene of so many national political conventions. On the platform is shown Cardinal Bonzano, papal legate, standing in the center in front of the throne chair, with eight other cardinals grouped about him and state, city and federal officials standing behind them.

MAYS

Mr. and Mrs. Frank White of Detroit, Mich., came Tuesday for a visit with relatives.

Mrs. Ora Chance entertained the Center Social Club Wednesday afternoon.

Miss Stella Rhodes is spending a few weeks with friends in Indianapolis.

Miss Fanny Frazee spent Wednesday in Rushville.

Rufus Rhodes, Harvey McDaniel, Cicero Ryan and son Raymond returned home Saturday after spending the past week at Twin Lakes.

Jean Mahan is visiting a few days at New Port, Ind.

Mrs. Marshall Sweeney of Chicago and Frank Haines and family of Muncie and Mr. and Mrs. George Bell were the dinner guests of Mr. and Mrs. Wilbur Gray Thursday.

Miss Ruth Atkins visited Miss Frances Hackleman at Bentonville Saturday afternon.

Mr. and Mrs. Ernie Petro of Greentown were among those from a distance who attended the funeral of George Clark Thursday.

Mr. and Mrs. Isaac Stevens attended the Clifton reunion at Memorial Park at Newcastle Sunday.

Mrs. Raymond Bowles and daughters Vera and Mary Elizabeth and Mrs. Dora Cohee were Indianpolis visitors Tuesday.

Mr. and Mrs. John Newkam and son Richard visited relatives at Greensburg Sunday.

Mr. and Mrs. Guy McBride were the dinner guests of Mr. and Mrs. Joe Clark at Rushville Sunday.

Mrs. Belle McBride had for her dinner guests Sunday, Mr. and Mrs. Al Reeves and Mr. and Mrs. Herschel Gilson.

Mr. and Mrs. Rufus Rhodes and Mrs. Elizabeth Oldham were the dinner guests of Mr. and Mrs. Charles Rhodes Saturday evening.

Miss Elmyra Rush returned home Sunday after spending the past week with friends at Sharpsville and Fairmount.

B. B. Benner and family and C. S. Harter and family spent Sunday with Mr. and Mrs. Charles McBride.

Mr. and Mrs. Clarence Newhouse of Rushville, Mr. and Mrs. Paul Parrish and Mr. and Mrs. Ralph Moffit spent Saturday night and Sunday with Mr. and Mrs. Wilbur Gray.

Mr. and Mrs. W. B. McDaniel and Santford Anderson and family attended a pitch-in dinner and surprise at the home of Mr. and Mrs. Albert Trager near Richland.

Mr. and Mrs. Sam Cohee and Mrs. Belle McBride spent Wednesday with Mrs. Sarah McBride at Rushville.

Miss Nora Wilson spent Sunday with Charles Stewart and family.

Miss Lela Hunsinger entertained with a dinner party Sunday. The guests were Donald Renegar and Russel Nigh of Carthage and Gretchen Ryan.

Mr. and Mrs. Harvey McDaniel and Mrs. Hannah McDaniel spent Sunday with Mr. and Mrs. Jesse Gilson at Knightstown.

Mr. and Mrs. Clarence Havens of Lima, Ohio, and Mr. and Mrs. Jesse Gray of Rushville were the dinner guests of Mr. and Mrs. Wilbur Gray Wednesday evening.

Mrs. Selma Reeves and daughter Miss Audrey had for their dinner guests Sunday William Reeves and family Mr. and Mrs. Rufus Rhodes and Mrs. Elizabeth Oldham.

FREEMANS

Mr. and Mrs. Will Ballard of Fowlerton spent the week-end with relatives here.

Mr. and Mrs. Paul Kelso and daughter of Arlington and John Kelso of Iowa were the Sunday guests of Mr. and Mrs. Thomas Kelso and family.

Several from here attended the Children's exercises at Clarksburg Christian church Sunday night.

Frank Moore, Jr., spent the week-end with Leonard Moore.

Several from here attended the farmers' picnic at the park near Greensburg Thursday.

Mrs. Katie Rosenberry and daughter Ruth of Clarksburg spent the week-end here with her parents.

Mr. and Mrs. C. E. Kincaid of Rushville were the guests of Mr. and Mrs. R. M. Kincaid and family.

Several from here attended the meeting at Hopewell Sunday afternoon.

Mrs. Esther Barber and son Joe entertained Sunday the following guests, Mr. and Mrs. Will Ballard of Fowlerton, Mr. and Mrs. Ed Barber and daughter of near Andersonville, Mr. and Mrs. Lewis Barber, Mr. and Mrs. Albert Fey and son Wayne, and Mr. and Mrs. Ed Moore and family.

Mr. and Mrs. Date Barber and Mr. and Mrs. John Barber of New Salem spent Tuesday with Mr. and Mrs. John Linville and daughter Alma.

Mrs. Marjorie Linville surprised her husband Sunday with a pitch-in dinner and the following guests were present: Mr. and Mrs. Omer Barber and daughters near Andersonville, Mr. and Mrs. Kenneth Hellman, Mr. and Mrs. Firman Tarplee and son Pike, the Misses Florence Clark and Nellie Reed, Mrs. Clara Seniour and daughter, Mr. and Mrs. Charley Moore and son Paul Mr. and Mrs. George Moore and children and the Misses Ida May and Marjorie Berry of Andersonville.

KROGER'S

Highest Quality — Lowest Prices

509 W. Third Street — 132 West Second Street — 244 N. Main Street

10 LBS. BULK 64c **Sugar** 25 LB. Cotton Bags $1.59

Mason Pints Dozen 65c **JARS** Mason Quarts Dozen 87c

PURE— **Lard** 19c lb.

Bread TWIN LOAF 10c, SINGLE LOAF 7c

WONDERNUT— **Oleo** 22c pound

CHEESE PIMENTO 37c FRESH CREAM 27c

JELLO ICE CREAM— **Powder** - 10c

QUART JARS, DILL **PICKLES** - 23c

BULK— MACARON, Pound SPAGHETTI 10c

BULK— **OLIVES** Doz. 6c

KIRK'S FLAKE OR CRYSTAL WHITE **SOAP 6 Bars for 23c**

Cakes Round, 2-Layer Heavy Iced 35c Pound Cake 19c

Coffee French Brand 47c Santos Brand 30c

Crackers KROGER MADE— SODAS, BUTTERS, Lb. 14c

COUNTRY CLUB— **BEANS** TWO CANS FOR 15c

PEANUT— **Butter** PER POUND 19c

BANANAS EXTRA FANCY FRUIT— POUND 9c

FANCY LARGE— **LEMONS** PER DOZEN 33c

ORANGES 200 SIZE 40c

FANCY WINESAP— **APPLES** FINE EATING THREE POUNDS— FOR 30c

BEEF ROASTS 14c 16c 18c 20c

Country Club HAMS Whole or Half 37c

SHANKLESS PICNICS 27c

CHRYSLER "70"

at Savings of $50 to $200

Sets today's Pace In Price as in Performance

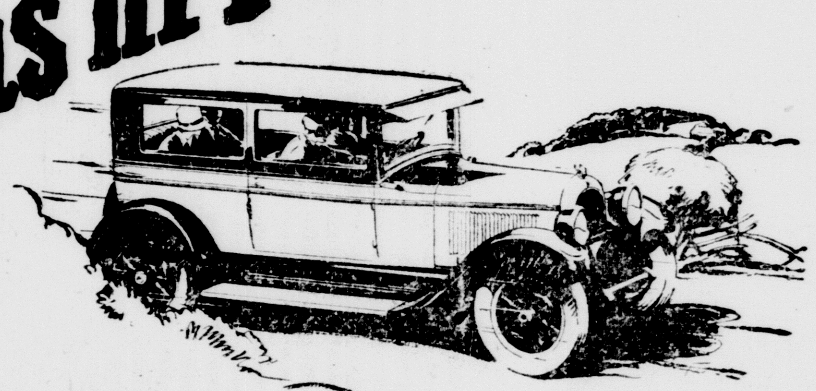

	New Prices	Savings
Coach - -	$1395	$ 50
Roadster -	1525	100
Royal Coupe	1695	100
Brougham -	1745	120
Sedan - -	1545	150
Royal Sedan	1795	200
Crown Sedan	1895	200

(All prices f. o. b. Detroit, subject to current Federal excise tax)

Ask about Chrysler's attractive time-payment plan. More than 4300 Chrysler dealers assure superior Chrysler service everywhere.

Chrysler Model Numbers Mean Miles Per Hour

At its sensational lower prices, Chrysler "70" is more remarkable than ever before.

For with these savings of $50 to $200 Chrysler "70" is unchanged in every detail—

Seventy miles and more per hour with silky smoothness; a flashing pick-up with absolute security; amazing economy; a magical ease of handling; restful and unmatched riding comfort—the results of Chrysler *standardized quality* of design, materials and craftsmanship.

We are eager to prove to you why the Chrysler "70"—priced today at savings of $50 to $200—is the incomparable motor car value in its price class.

585

Rushville Motor Sales Co.

N. Main Street

"Service That Satisfies"

Phone 2544 VIRGIL MAFFETT, Mgr. Masonic Bldg.

Your Satisfaction IS Our Success

CLARK'S PURITY is made of the most carefully Selected Winter Wheat

Satisfaction Guaranteed or Money Refunded

Order At Your Local Dealers

Insist On Clark's Purity

DR. J. B. KINSINGER

Osteopathy

And the Abrams Method of Diagnosis and Treatment

Kramer Bldg. Rushville, Ind

Bargains in Used Cars

1925 Buick Master 6 Brougham.

1923 H. C. S. Special

1923 Overland Red Bird

1922 Maxwell Roadster

1921 Overland Roadster

1921 Ford Coupe

1920 Ford Coupe

PRICED TO SELL

RUSHVILLE MOTOR SALES CO.

VIRGIL MAFFETT, Mgr.

Masonic Bldg. N. Main St.

NEW PHONE 2544

LET THESE COLUMNS BE YOUR GUIDE

FRED A. CALDWELL

FURNITURE UNDERTAKING

Phone 1051 - 1231 122 E. Second St.

When You Travel by Motor—

Plan to stop overnight at the modern attractive, Spaulding Hotel, Michigan City, just 56 miles east of Chicago. Here you will enjoy midsummer comfort impossible in the large city. No sweltering crowds, no traffic jams. Cool Lake Michigan breezes to assure sound sleep in comfortable beds. Broad, clean, uncrowded bathing beaches invite you. In the Spaulding you will find delicious meals, accompanied by service of quality. Your stay will cost you possibly half what it would in Chicago and will be one of the delightful incidents of your trip. Adequate garage facilities close by.

The SPAULDING

W. C. Vierbuchen, Proprietor
MICHIGAN CITY, INDIANA

MOVIE NOTES

"Share and Share Alike"—Castle

Another favorite who alternates between sparkling stage and the silent drama, is James Rennie, playing the male lead in "Share and Share Alike" the featured attraction at the Castle theatre for 2 days beginning Thursday.

The popular hero has many successes both of the screen and stage to his credit, but Mr. Rennie asserts the part of Sam Jefford, the adventure-loving character in "Share and Share Alike" represents his best work thus far.

Sam Jefford, out of a job is approached by an unknown miss, with the proposition of accompanying her on a mission which will involve outwitting plotters and schemers. He cannot resist the temptation of adventure, and with but two hours notice, makes some hasty purchases and starts off with Marcia Maynard, portrayed by the radiantly lovely Jane Novak.

Marcia explains to Jefford that the day following a settlement is to be made of an investment entered into fifty years previous. Her grandfather, one of the claimants to the fortune, is strangely missing. Marcia fears he has met with foul play. Three of the other claimants have either suddenly become ill or met with serious accidents.

The many experiences through which they go before the mystery is solved and the conspirators brought to justice, makes a thrilling picture, every bit as engrossing as Reginald Wright Kauffman's famous novel from which it was adapted to the screen.

"Share and Share Alike" was produced and directed by Whitman Bennett. It is a Golden Arrow first run feature, and will be numbered among the outstanding successes of the current season.

"Infatuation"—Princess

Corinne Griffith did herself proud last night at the Princess where she opened in her latest First National release, "Infatuation." The little star held a large audience spellbound for two hours. It was a striking exhibition of the power of the unspoken word.

The film is an adaptation of W. Somerset Maugham's "Caesar's Wife," a recent Broadway stage hit. Although this reviewer was not privileged to see the play during its New York run, the perfect clicking of the screen version convinces him that no injustice was done to the work of the noted English dramatist.

The story concerns the plight of a neglected wife who allows herself to fall in love with her husband's secretary, but discovers before it is too late that it is her husband that she really loves after all.

Percy Marmont plays opposite Miss Griffith. The supporting cast includes Malcolm MacGregor, Warner Oland, Leota Lorraine, Martha Mattox, Claire DuBrey and Clarissa Selwynne. Irving Cummings directed and Albert LeVino made the adaptation.

ORANGE

Mr. and Mrs. Charles Moffett and the Misses Margaret and Jeanette Alexander of Bunker Hill spent Sunday afternoon with Mr. and Mrs. Gus Bowen.

Miss Lucille Brown, who was the guest of Miss Mabel Bowen the past week, has returned to her home in Cincinnati. Miss Brown is taking nurses training in a hospital in that city.

Mr. and Mrs. Milton Long accompanied by Mr. and Mrs. Otis Brooks of Glenwood, motored to Indianapolis Sunday morning and spent the day with Mr. and Mrs. Irvin Long.

Mr. and Mrs. D. S. Long, Miss Jennie Perkins and Glen Clifton of Gings spent Sunday afternoon here with Mr. and Mrs. Roland Murray.

Mr. and Mrs. Cory Young and children, Mr. and Mrs. Morris Young and son Berniel visited Mr and Mrs. Arthur Ritter near Arlington Sunday.

Mrs. Lena McKee of Indianapolis was a guest over the week-end of Miss Ida McKee.

Mr. and Mrs. Jasper Coon entertained a number of relatives at dinner Sunday at their home south of Orange. The guests included, Mr. and Mrs. Everett Stevens and family of Richland, Mr. and Mrs. Huston Morris of New Salem, Mr. and Mrs. Ozro Stevens and son Lovell, Mr. and Mrs. Russell Coon and children.

Mr. and Mrs. William Stevens, granddaughter, Miss Elizabeth Senebeck and grandson William Seneback of Clinton, Missouri, arrived here Friday by motor for a visit with Mr. and Mrs. Charles Stevens and son Ray.

Frank Reek has installed an electric lighting system in his home and shop.

Mr. and Mrs. George Murphy of Rushville were entertained at a six o'clock dinner one evening recently by Mr. and Mrs. Gus Bowen.

The Christian Endeavor society held their semi-monthly social meeting with the Misses Mabel and Hazel Bowen Tuesday evening. Seventy-five young people chaperoned by the Rev. and Mrs. W. H. Law gathered for the party. Music, social pastimes and the serving of delicious refreshments were the amusements for the evening.

Richard Dawson is undergoing treatment in the Methodist hospital in Indianpolis for an excess of blood causing undue pressure on the brain.

Miss Belle Macy will return to her home in Indianpolis Friday evening after a two weeks' visit with her sister, Miss Oneta Macy.

Mr. and Mrs. Henry Snider were in Richmond Wednesday and Thursday of last week attending the commencemnt at St. Andrew's high school. Their only child, Miss Mary Iola Snider was a graduate. Miss Snider came home with her parents to spend the summer.

Mrs. Gus Bowen and Mrs. A. B. George spent Tuesday afternoon with Mrs. Anna Paxton.

Mrs. A. B. George spent Wednesday in Connersville as the guest of Mr. and Mrs. J. H. Heizer. Mrs. Belle Simmons of Kokomo and Mrs. Josephine Dolman of Pasadena, California, wer also guests of their cousin, Mr. and Mrs. Heizer that day.

BURNS
Cover with wet baking soda—afterwards apply gently—
VICKS VAPORUB
Over 17 Million Jars Used Yearly

McCully & McCully
(Palmer Graduate)
CHIROPRACTORS
(Lady Assistant)
Calls Answered Promptly
Day or Night
Phone—Res. 1979. Office 1106
Farmers Trust Co. Bldg.

—consider well —your foundation

—a live bank account
—at this real home bank
—is a solid foundation
—upon which to build
—your temple of success

THE AMERICAN NATIONAL BANK
Rushville, Indiana.

"THRIFT BUILDERS"
—lay your foundation today.

LET THESE COLUMNS BE YOUR GUIDE

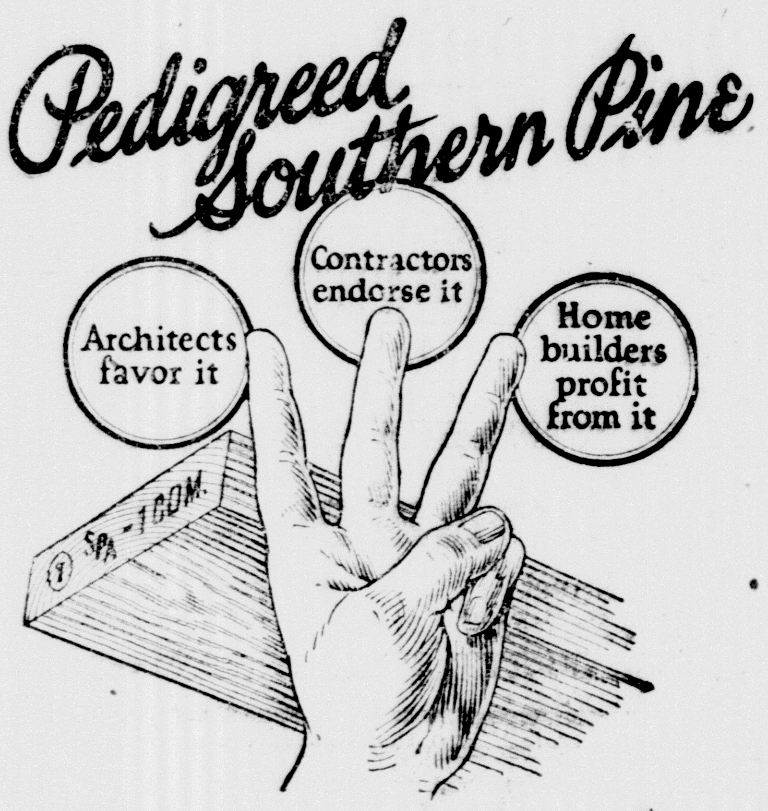

We supply it!

A NEW STEP in lumber manufacturing has taken place, thanks to Herbert Hoover with the co-operation of the Southern Pine Association.

This step is simply this:

At Mr. Hoover's suggestion, Southern Pine Association mills are grade-marking and trade-marking their product so all who buy it can know exactly what they are getting.

We are glad to join in this great movement for simplifying the purchase of lumber by stocking grade-marked and trade-marked Southern Pine—the lumber that carries its pedigree written on the piece.

CAPITOL LUMBER CO.
Phone 2127

THE MARK OF THE LEADING TIRE STORE

Join the big swing to Generals

Our Trade-in-Plan makes it easy

Every day more cars owners, who have long recognized General's quality leadership and have wanted the ultimate economy of General's extra mileage, are joining the big swing to General through our Trade-in Plan. It shows the public's approval of General's policy of not tampering with quality.

Using only the purest friction and tread rubber in generous quantities has brought national commendation to General's policy of absolute maintenance of top quality. With the growing use of reclaimed rubber in tires, General stands out today, more than ever before, in a class by itself as the quality tire of the industry.

How we make it easy to get the two biggest savings in tires

Our trade-in plan includes General's complete ONE-QUALITY line of tires—6-ply Balloon Cords, 4-ply Balloon Cords and low-pressure cords in all regular sizes.

Only General gives you these big advantages:

1. Gasoline Saving
2. Unequaled Riding Comfort
3. Dual-Grip Safety
4. Longer Car Life
5. Incomparable Mileage

Every General Tire is scientifically designed to fit the needs of every make and model of car. Each tread design is the result of engineering research and gives the maximum traction properly combined with long-wearing qualities.

Now we are making it possible to combine the "first cost" saving with the even more important saving of the lowest cost per mile. We know that every car owner we start on Generals will be a permanent customer after experiencing all of the advantages that only Generals will give.

Through our Trade-in Plan, we make allowance for the unused mileage in your present tires, no matter what make or how much or how little they have been used. Right there you get the "first cost" saving and beyond that you get the real economy of General's extra mileage. It's the *second* 10,000 miles that makes the big hit.

Bring your car with you and let us show you how easy it is to join the big swing to General.

Open from 6:00 A. M. to 8:00 P. M

Howell Bros.
Opposite Post Office Phone 2057

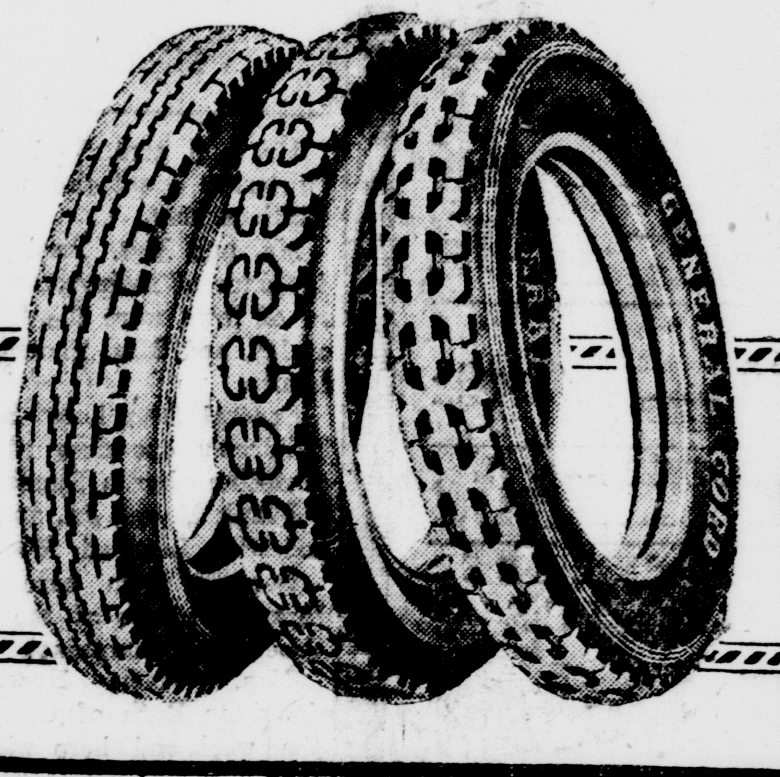

THE GENERAL TIRE
—goes a long way to make friends

Administrator's Sale OF Personal Property

Notice is hereby given that undersigned administrator of the estate of Lydia Dillon will sell at public sale at the late resident of decedent in Gowdy, Indiana, on

Thursday, July 1, 1926
AT ONE O'CLOCK
All Household Goods and Kitchen Utensils
DUSTY MILLER, Auctioneer
JOHN HARDWICK, Administrator

DON'T SPOIL YOUR TRIP

with a balky, sputtering motor that you have trouble with constantly. The whole success of that vacation trip hangs with your auto. If it works smoothly and it is is a pleasure to drive it, then the trip can't help from being a real vacation for you. The same holds true for the shorter fishing and picnic trips. Bring your car in and let us condition it before starting.

Bowen & Carter Automotive Service
KELLY SPRINGFIELD TIRES AND TUBES
GOULD BATTERIES AND SERVICE
PERFECT CIRCLE PISTON RINGS
306 NORTH MAIN ST. PHONE 1364

WARNS AGAINST BAD ALCOHOL

Federal Agent Declares Poisonous Substitute Is On Market

Indianapolis, Ind., June 24—(U.P.)—A warning against "pure alcohol" now obtainable in many parts of Indiana was sounded here by A. R. Harris, Federal deputy prohibition administer.

Harris recently paid a visit to Chicago where he inspected a large supply of the alcohol which had been confiscated by police.

Chemical tests showed the twenty steeldrums, said to contain the pure alcohol, were filled with a denatured product that had been cleverly deodorized but was still poisonous.

Only chemical tests can determine the quality of the so-called "pure" alcohol, Harris stated in warning lawbreakers agaisnt taking chances.

MOM'N POP — The Rescue — By Taylor

RICHLAND

Mr. and Mrs. Claud Kerrick were business visitors in Greensburg Tuesday evening.

Mrs. Edna Carr and grandson, Charles George were the Sunday guests of Mrs. Lizzie Stanley of Lyons Station.

Mr. and Mrs. Ed Scott and daughter Miss Dorothy spent Monday evening with Mr. and Mrs. Verne Lewis.

Mr. and Mrs. Arthur George and family and Miss Pearl Meyers motored to Franklin Sunday and spent the day.

Lon Kerrick of Greensburg spent Saturday night and Sunday with Mr. and Mrs. Claude Kerrick.

Leslie Miller of near Rushville was a business visitor in this vicinity Wednesday.

Mrs. Lowell Lefforge of Rushville and Miss Gertrude Miller visited relatives at Richmond last week.

Mr. and Mrs. Newt Gruell were business visitors at Rushville Tuesday.

Mrs. Nellie George spent Sunday afternoon with Mrs. Ella Fey.

Mr. and Mrs. Verne Lewis spent Sunday evening with Mr. and Mrs. William Ailes.

Mr. and Mrs. Ed Logan were business visitors at Rushville Wednesday.

Mr. and Mrs. Will Scott and family motored to Franklin Sunday.

Miss Pearl Meyers of Rushville was the guest of Mr. and Mrs. Arthur George and family a few days last week.

Mr. and Mrs. James Manlove of Indianapolis were guests of Mr. and Mrs. Claude Kerrick and family last week.

Auburn—Lawrence Hallahan, 25, has started serving a sentenced of 3 to 5 years in the state reformatory, imposed in circuit court here after he had pleaded guilty to a charge of vehicle taking.

Richmond—Bert Broderick, Richmond carpenter was seriously injured when his bicycle collapsed under him throwing him heavily to the pavement. He was unconscious when picked up.

WOMAN HANGED FOR MURDER

Manchester, Eng., June 24—(U.P.)—Mrs. Louise Calvert, 33 years old mother of three children, was hanged at 9 a. m., today for the murder of her landlady, whom she had strangled to death. It was the first time since 1923 that a woman had been executed in England. Thousands of persons had signed a petition for a reprieve, but the home office refused to intervene.

COMMISSIONER'S SALE OF REAL ESTATE

Notice is hereby given by the undersigned commissioner, appointed by Rush Circuit court in cause No. 3555, Pearl D. Gartin vs John Leamon Gartin, et al, to sell the real estate described in the complaint of said Cause. That he will, as such commissioner, at the law office of Gary and Bohannon in Rushville, Indiana at 1:30 o'clock P. M. on THURSDAY, THE 15th DAY OF JULY, 1926, and from day to day thereafter, until sold, offer at private sale the following described real estate, Rush County, Indiana, to-wit:

Tract No. 1. Part of Section thirty-two (32), Township fourteen (14) north, Range ten (10) east of the Second Principal Meridian and part of Section five (5), Township thirteen (13) north, Range ten (10) east of the Second Principal Meridian described as follows: Beginning at a point 38 rods south of the northeast corner of the east half of the southeast quarter of Section thirty-two (32), aforesaid, in the center of Big Flat Rock River; thence south 1783.3 feet, more or less, to the center line of the C. H. & D. railroad; thence westerly in the center line of said railroad 52.5 feet; thence south 1024.2 feet, more or less, to the center line of the Glenwood pike, thence south, 78° 40 west, along the center line of said pike, 1881 feet; thence west along the center line of said pike 439.2 feet; thence north, 2° 30′ west, 617.1 feet; thence north, 57° east, 380 feet; thence north, 52° east, 289.5 feet; thence north, 10° east, 99 feet to the center of the west abutment of the C. H. & D. railroad; thence north, 15° west, 330 feet; thence north 510 feet to the center line of said river; thence northeasterly along the center line of said river to the place of beginning, excepting two acres heretofore conveyed by one Ricketts to the East Hill Cemetery Association, and excepting lot 103 and one-half of a street on east side of said lot 103 in the town of Carmel, and excepting what is now owned and occupied by the right of way of the C. H. & D. Railroad and by the right of way of the Indianapolis and Cincinnati Traction Company, and leaving after said exceptions 112.06 acres, more or less, Rush County, Indiana.

Subject to a mortgage on said land for $6000.00 due June 18, 1929 at 5 percent from date to maturity, payable to The Prudential Insurance Company of America, which mortgage may be paid in whole or in part at any time.

Tract No. 2. Beginning at the northeast corner of the west half of the southwest quarter of Section 33, Township 14, Range 10 East, running thence south on the east line of said half quarter Section Twenty-two Hundred Twelve (2212) feet to the center line of the C. I. & W. Railroad; thence in a southwesteriy direction along center line of said Railroad Fourteen Hundred Seventeen and five-tenths (1417.5) feet to the west line of said half quarter section; thence north on said west line Twenty-four Hundred Thirty-eight (2438) feet to the northwest corner thereof; thence east on north line thereof Thirteen Hundred Sixty-five and five-tenths (1365.5) feet to place of beginning, containing seventy-seven and fifty-four-thousandths (77.054) acres. Subject to the rights of the C. I. & W. Railway company across the south end thereof.

Tract No. 3. Beginning at a point at the northwest corner of the northwest quarter of Section 4, Township 13, Range 10 East, said point being in center line of C. I. & W. Railroad tracks; running thence in northeasterly direction along center line of said Railroad extending into Section 33, Township 14, Range 10 East Seven Hundred Twenty-six and five-tenths (726.5) feet; thence south, Five (5) degrees Forty (40) minutes East, over and across the south line of said section 33 and into Section 4, Township 13, Range 10 East Ten Hundred Five (1005) feet to the center line of the Rushville and Vienna Gravel Road; thence south Seventy-five (75) degrees Twenty-five (25) minutes west, along center line of said Road Seven Hundred Thirty-one and eight tenths (731.8) feet to a stone; thence north, Five (5) degrees forty (40) minutes west, Ten Hundred Twenty-four (1024) feet to place of beginning, containing Sixteen and Seven Hundred Seventy-Seven thousandths (16.777) acres; Subject to the rights of the C. I. & W. railroad company and the Indianapolis and Cincinnati traction Company.

Tract No. 4. Beginning at a stone which is common to the southwest corner of the northwest quarter of Section 4 and the southeast corner of the northeast quarter of Section 5, Township 13, Range 10 East; running thence north Thirteen (13) degrees Twenty (20) minutes west Twelve Hundred Ninety-five (1295) feet more or less along the center line of Road, all being in said Section 5 to the intersection of the center line of Rushville-Vienna Gravel Road; thence north, Seventy-five (75) degrees Twenty-five (25) minutes east, along center line of Rushville-Vienna Gravel Road extending over and across the line between Sections 4 and 5 over into Section 4 Fourteen Hundred Ten and five-tenths (1410.5) feet to the intersection of Rushville and Fayetteville Gravel Road; thence south, Twenty-one degrees Thirty-one (31) minutes East, along center line of said Gravel Road Seven Hundred Seventy-nine (779) feet; thence South, Twnty-four (24) degrees Twenty-five (25) minutes East, along center line of said Gravel Road Eight Hundred (800) feet to the south line of the northwest quarter of Section 4; thence south, Eighty six (86) degrees no minutes west, along said south line Sixteen Hundred Ninety-two and seventy-five-hundredths (1692.75) feet to place, of beginning, containing Forty-eight and nine hundred seventy-thousandths (48.970) acres.

Said real estate will be sold as a whole or in parcels, as described above on the following terms: All of the purchase price of Tract No. 1 in excess of said mortgage to be paid in cash. Of the remainder of said real estate at least one-third (1/3) of the purchase price shall be paid in cash, one-third (1/3) in nine (9) months and one-third (1/3) in eighteen months, with the privilege to purchaser of paying all of the purchase price in cash. Deferred payments, if any, to be evidence by purchaser's note drawing interest at the rate of six (6) percent per annum from date to maturity, and seven (7) percent after maturity secured by mortgage on the real estate sold.

This farm is located on the Connersville pike, one mile east of Rushville, fertile soil and has two sets of buildings and is in a high state of cultivation.

A. L. GARY,
Commissioner

June 17-24 July 1-8

NOTICE TO CONTRACTORS

Of Heating, Ventilating and Plumbing Installation

Notice is hereby given that sealed proposals for the work hereinafter specified, will be receivd by the Board of Trustees of the School City of Rushville, Indiana, until 1:30 P. M. Wednesday, July 7th, at the Superintendent's Office in the Graham High School Building, Rushville, Indiana, and their said proposals will be publicly opened and read after time for receiving has closed, at the aforesaid office.

All proposals shall be submitted on Form No. 96, as prescribed by the State Board of Accounts.

Each proposal shall be accompanied by a certified check in a sum equal to 5% of the amount of said proposal, drawn to the order of the Board of Trustee's of the School City of Rushville, Indiana, and the proceeds of such check or checks, shall become the property of said Board of Trustees, as liquidated damages, if, for any reason whatsoever, the bidder, after the opening of bids, refuses to execute the required contract and bond, in the event of said contract being awarded to him. Checks submitted by unsuccessful bidders will be returned.

The successful bidder will be required to execute a contract on a form provided by said Board of Trustees. He will also be required to furnish satisfactory surety bond to the amount of the contract price of the work awarded, to secure the fulfillment of the contract.

Proposals shall be filed in the following order:

1. For the Heating and Ventilating system complete according to plans and specifications for the Belle Gregg School Building.
2. For the Heating and Ventilating system complete according to plans and specifications for the Havens School Building.
3. For the Plumbing system complete according to plans and specifications for the Havens School Building.
4. For the Heating and Ventilating system and the Plumbing system complete according to plans and specifications for both the Belle Gregg and Havens School Buildings.

Each envelope shall be properly marked to designate the name of the bidder and the work bid upon.

Said Board of Trustees reserves the right to reject any or all bids.

Plans and specifications for the work have been prepared by Bevington-Williams, Inc., consulting Engineers, 523-4 K. of P. Building, Indianapolis, Indiana, and are on file at the office of the State Board of Accounts, at the office of H. B. Allman, Superintendant of Rushville Public Schools, Rushville, Indiana, and at the office of the Engineers and may be inspected by prospective bidders at any time prior to the time for letting such contracts.

Plans and specifications may be obtained from the office of the Engineers and plans and specifications of unsuccessful bidders shall be returned to the Engineers within five days after the awarding of the contracts.

MRS. ALLIE ALDRIDGE,
WARDER H. WYATT,
E. R. CASADY,
As Board of Trustees of the School City of Rushville, Indiana.

June 17-24, July 1

PUBLIC SALE

HOUSEHOLD GOODS
323 NORTH PERKINS ST.
SATURDAY, JUNE 26th
At 1:30 P. M.

1 dining table and chairs, dresser, wash stand, 1 overstuffed rocker, 5 good rockers, gas fixtures, 1 gas radiator, 2 beds, carpets and floor covering, 1 lot of dishes and other articles.

WALTER R. THOMAS
Ray Compton, Auctioneer

QUALITY A&P GROCERS

301 N. MAIN ST. 121 W. SECOND ST.

Corn Flakes	KELLOG'S OR POST TOASTIES 3 PKGS.	25c
CHEESE	WISCONSIN FULL CREAM, POUND	29c
COFFEE	RED CIRCLE POUND PKG.	45c
BREAD	GRANDMOTHERS LOAF	10c

MASON JARS		IONA BRAND CORN — PEAS OR TOMATOES	
PINTS DOZEN	69c	3 CANS FOR	25c
QUARTS DOZEN	79c		

CHERRIES, Marachino, Bottle	11c
PEANUT BUTTER, Bulk, Pound	16c
DEL MONTE PEARS, Can	34c
SPAGHETTI, Encore, 3 Cans	25c
SCRAP TOBACCO, All Brands, 3 Packages	25c

TOILET SOAP LUX 12 CAKES	99c	DUZ PACKAGE	19c

SOAP, Sweetheart, Cake	5c
GRAPENUTS, Package	16c
KETCHUP, Iona, Bottle	10c

CHUCK ROAST lb	20c	PICNIC HAM	23c
BOIL BEEF lb.	15c	GOOD BACON	32c

I&C Traction Company

Charles L. Henry, Receiver

August 16, 1925

AT RUSHVILLE

East Bound		West Bound	
5:40	*4:49	5:15	*1:16
7:02	‡6:23	6:04	*3:01
*8:24	6:59	7:09	*4:45
*9:58	*8:16	‡8:30	6:36
*11.29	*10:26	*10:03	*8:30
*1:23	*12:45	*11:34	*10:32
*3:23			

‡ Limited Train. Town stops only.
* Limited Trains — Will stop at country stops on request or flag.

Light Face A. M. **Dark Face P. M.**

Dispatch Freight for delivery at stations handled on all trains

FREIGHT SERVICE

West Bound—10:05 A. M. ex. Sunday
East Bound— 6:30 A. M. ex. Sunday

Want Ad Department

CHICKEN SUPPER

The ladies of Wesley M. E. Church will give a fried chicken supper in the reception hall, on June 25, 1926 beginning at 5:00 p. m. 87t1

Miscellaneous Wants

WANTED—Trees to trim. Phone 2118. 87t6

WANTED—Cakes to bake. Phone 2568. 85t4

WANTED CHICKENS — Highest Market Price. Phone 2466. 85t18

WANTED—Washings. Mrs. Cora Beach. Phone 1657. 514 West Second. 86t12

WANTED—Farm wagon with flat bed. Phone 3121 or Carthage phone 5 on 238. 86t2

Miscellaneous For Sale

TYLER'S—For celery, mangoes, pimentoes, cabbage, cauliflower, tomatoes. 202 South Pearl. 87t3

FOR SALE—Reed stroller in good condition. Phone 1993. 1035 North Harrison street. 86t3

FOR SALE—Strawberries. Ridout Patch, Circleville. Phone 2277.

FOR SALE—Wisconsin Hollander, Wisconsin All Seasons yellow resistent cabbage plants. Ot Crawford. Phone 1948. 85t4

THE DUKE OF THE FLOWER POT SAYS:—It is not too late for sweet potatoes. We have plenty. J. T. Turner. 86t6

Help Wanted

WANTED—Good housekeeper. Call 1386. 84t8

WANTED—Good farm hand, single. Steady work all summer and fall. Arlington 4 on 56. 85t3

WANTED—Neat appearing sales ladies. See Marylan Thompson, Lollis Hotel, Thursday 5:00 to 7:00. 86t2

Household Goods For Sale

FOR SALE—Two cherry chests of drawers, one cord bed, two walnut stands. 602 West Seventh St. Phone 2513. 85t7

LAWN MOWERS GROUND—Sharpened and repaired. Called for and delivered. Phone 1632 and 2103. Madden Bros. 42t105

Real Estate For Sale

FOR SALE—O. O. Felts property located 1029 Perkins St. First class. Seven rooms, bath, garage and fruit. $4000.00. Want to sell for cash at a fair price account of buying Stewart bungalow. Jesse W. Guire, Agent. 86t3

Live Stock For Sale

FOR SALE—Cheap work horse. Allen Blacklidge. 82t6

For Rent

FOR RENT—Five room semi-modern house. See William Manning at Post Office, 7:30 A. M. 85t6

I buy and sell second hand household goods. Mike Scanlan. Phone 1806. 315 West. Third 9tf

FAMILY WASHINGS

Damp Wash No. 1 — 5c pound
Damp Wash No. 2 — 7c pound
(Minimum $1.00)
Rough Dry — 9c pound
(Minimum, 90c)

Your white clothes will stay white if we wash them in our Soft Water.

RUSHVILLE LAUNDRY
The Soft Water Laundry
Phone 1342

Remember:-

That All Sums to your Credit SATURDAY, JUNE 26th, at 7:30, Begin to Draw 6%, Not Less, on July 1st.

Building Association No. 10

IF YOU WORE A WHITE SUIT — YOU'D HAVE IT CLEANED MORE OFTEN

If you wore a white suit instead of the darker patterns, such as most of the suits are—you would have to have it cleaned much more often than you do now. In fact, about three or four times or more to every one time now. But imagine a minute — the dirt, germs and all are there just the same whether you discern them with the eye or not. Have your clothing cleaned and freshened today.

XXth Century Cleaners and Pressers

BALL & BEBOUT, Proprietors
Phone 1154

TWO WOMEN FOUND HELP

By Reading Experiences of Other Women

Mrs. Nina Matteson, Box 206, Oxford, N. Y., writes—"If it had not been for your medicine, I could not have done my work as it should have been done. Mother told me of Lydia E. Pinkham's Vegetable Compound, and I had read in different papers what it had done for different women. She wanted me to try it, so my husband got me one bottle at first; then I took two others. Now I am feeling quite strong again."

Mrs. Ernest Tanguay of Adams, Mass., says she was ill for four years and could not sleep nights or go out on the street. She read about the Vegetable Compound and decided to try it. After taking eight bottles she was able to do all her work and go anywhere and is quite herself again.

This dependable Vegetable Compound is a household word in thousands of homes. The fourth generation is now learning the merit of Lydia E. Pinkham's Vegetable Compound.

For more than half a century, this reliable medicine has been used by women with very satisfactory results. If the Vegetable Compound has helped other women, why shouldn't it help you?

Hay For Sale

Straight Clover, Mixed Clover, Straight Timothy
DELIVERED OR IN FIELD
Cutting Clover Now
Phone 1190
Hay at Riverside Farm, Known as Harrie Jones Race Track
See CARL FAUST

OUT OUR WAY — By Williams

ARLINGTON

Mr. and Mrs. Everett Worth and family and Martha Morris of near Dunreith, Mr. and Mrs. Horace Worth and family of Knightstown and Mr. and Mrs. Wallace Brown and children of Shelbyville visited at William Brown's Sunday.

Mr. and Mrs. Therman Addison and family visited his parents, Mr. and Mrs. Frank Addison here Sunday. Mr. Addison preached at the M. E. church Sunday.

Mrs. Mary Jenkins is ill at her home here.

Mrs. Nellie Six and Mr. and Mrs. D. M. Pressnall attended the home coming at Gwynneville U. B. church Sunday.

Perry Reddick is ill and Mr. and Mrs. Hampton Reeves are staying in his store during his illness.

Jack Ball is visitng his brother, Sam Ball.

Mr. and Mrs. Owen Long and family and Mr. and Mrs. George Alexander and family visited Mr. and Mrs. Henry Long in Shelbyville Sunday.

Gerald Stout of Indianapolis spent Sunday with his parents here.

Mrs. George Inlow and son Donald spent Tuesday afternoon at the home of Raymond Whicker.

Mrs. Melvin Woods and son Phillip are visiting in Milroy.

Mrs. Clarence Carney of Muncie visited her mother, Mrs. Mahala Edwards last week.

Mrs. Raymond Wicker has returned home from a visit in Muncie, Ind.

Mrs. Lillion Sanford and children of California are visiting her parents, Mr. and Mrs. Milt Pitts.

Miss Lucile Gardner spent a few days last week with Mrs. Mildred Hiatt, in Rushville.

Mr. and Mrs. Merrill Noble and daughter Sylva were Saturday night and Sunday visitors at the home of Mr. and Mrs. Chester Mauzy.

James Seward of Elwood visited relatives here Sunday.

Mr. and Mrs. Georgia Moore and daughter Marjorie of Rushville visited Mrs. Amanda Sharp Sunday.

Mrs. Merrill Noble and daughter Naoma and Mrs. Fannie McDaniel and children wer Monday evening visitors at the home of James Thomas.

A surprise party was given in honor of Merrill Noble's thirty-fourth birthday Friday evening. Refreshments of ice cream and cake were served and a birthday cake adorned with thirty-four candles for the centerpiece for the dining table. The guests present wre Mr. and Mrs. John Owns and son, Chester Wells of Rushville, Mr. and Mrs. Ora McMichel and children, Mrs. James Moore and two daughters, Miss Bertha Wells and Daniel Heath, Mrs. Fannie McDaniel and two children and Otis Noble.

Gene Smith of Muncie, Ind., spent the week-end with Miss Helen Downey.

Mr. and Mrs. James Heifner of Charlottsville visited Mr. and Mrs. Birt Heifner Sunday.

John Starke and Miss Lucile Martin of Lafayette, Ind., spent the week-end with Mr. and Mrs. John Starke.

Mr. and Mrs. Metsker have returned home from Chicago Ill., where they visited their son, Robert.

Mr. and Mrs. Ira Long have returned home from Florida.

Madden's Restaurant
FISH and BEST LUNCH and MEATS
103 West First Street

SPECIAL

MR. LIVE STOCK PRODUCER

PARCEL LOT STOCK SHIPMENTS

You may ship one or more head of live stock on each Tuesday for delivery to Indianapolis Union Stock Yards to any Commission Firm you may desire. Receiving Agents in charge of Stock Yards will receipt you for your live stock when delivered, releasing you of any further responsibility.

Glenwood Yard	L. McCormick
Mauzy Yard	B. Wayman
Helm Yard	B. C. West
Rushville Yard	Frank Hatfield
Brandon Yard	Bruce Johnson

For detailed information, see Local Agent or J. E. Ray, 310 Traction Terminal Building, Indianapolis, Indiana, who will call on request.

I'm Giving this Car a Square Deal!

Yes, Sir, it's brand new ---- and I want it to last me for a long time ---- and for that reason I've absolutely decided to give it a square deal.

Just two years ago I bought a motor car ---- paid good money for it ---- but somehow it didn't give satisfaction ---- always a lot of repair work ---- valve grinding ---- carbon cleaning ---- no end of motor trouble.

So finally I traded it in on this new automobile ---- when I realize how little I got in trade for the old bus I'm ashamed ---- but Bill, the mechanic told me how to avoid such trouble in the future.

That's why I've decided to be fair with my new car ---- not just a quart of oil at this place ---- another quart at another ---- but always White Star motor Oil ---- a complete crank case change every five hundred miles ---- greasing of shackle bolts and springs frequently ---- checking of differential and transmission often ---- and Bill tells me this job will last fully twice as long as the old one.

And it's going to be White Star motor oil ---- for Bill says it's always the same and it's always good ---- and it's sold by an Independent company ---- folks interested in my town ---- myself ---- and my car.

The IRGA STORES

Price Quality Service

RUSHVILLE, SATURDAY, JUNE 26

R. F. Conover - Mrs. L. Kelley
O'Neil's Cash Store North Sexton Street. - Sharp's Market

YOUR MONEY GOES FARTHER in IRGA STORES

Butter Fresh Cream Oak Grove lb., **48c**

Coffee PHOENIX VACUUM PACKED, LB., 57c — IRGA — "TASTE TELLS" LB. 47c

—PHOENIX— BETTER PINEAPPLE LARGE CAN 31c	—PHOENIX— BETTER PORK and BEANS 12½c	—PHOENIX— BETTER HOMINY LARGE CAN 12c	—PHOENIX— BETTER MUSTARD 10 OZ. JAR 10c

Purity FLOUR 24 lbs. $1.45 12 lbs. 75c

BEETS Hummer Cut LARGE CAN **13c**

MACARONI—SPAGHETTI, WHITE PEARL BIG 8 OUNCE PKG., **2 for 15c**

GREEN BEANS Hummer LARGE CAN **19c**

APPLE BUTTER LIBBY'S— LARGE CAN **23c**

FRESH FRUITS AND VEGETABLES
HIGHEST QUALITY — LOWEST PRICES
COMPLETE ASSORTMENT

BAKER'S Southern Style **COCOANUT** In Tins **15c**

MILK VAN-CAMP'S— TALL CANS **9c**

NAVY BEANS, 4 Lbs.	25c	FIG-BARS — 2 Lbs.	25c
SHREDDED WHEAT	10c	LEMON COOKIES, Lb.	17c
PUFFED WHEAT	12c	RUMFORD BAK. Powder, 12 oz.,	25c
CATSUP, 10 Oz. Bottle	15c	SALT — 3 Lb. PACKAGE	8c

ROYAL - GELATINE TWO FOR **25c**

OLIVES PHOENIX — 6 Oz. STUFFED DIADEM — 9 Oz. QUEENS **25c**

PEAS PHOENIX. SIFTED 24c	CORN PHOENIX or LITTLE KERNEL 18c	TOMATOES DIADEM 10c
DIADEM EARLY JUNE 18c	DIADEM— EXTRA SWEET 14c	HUMMER THREE FOR 25c
	INDIANA— STANDARD 10c	

CERTO MAKES JELLY JELL— PER BOTTLE **29c**

BALL-MASON FRUIT JARS—

QUARTS	83c dozen	PINTS	78c dozen
JELLY GLASSES, dozen	39c	JAR RUBBERS, dozen	7½c

Brooms FOUR SEWED **39c** | SAL SODA 2½ LB. PKG. 6c | GOLD DUST LARGE 25c

Kitchen Klenzer, 4 Cans 25c

VOTE TO DEFER STRIKE

Indianapolis, Ind., June 24—(U.P.)—Employes of the Indianapolis street railway company at a meeting early today voted to defer the drastic move of a strike to settle wage differences with the company. Meanwhile, a concerted effort was being made by city and state officials to obtain the company's consent to arbitration.

NOTICE OF FINAL SETTLEMENT OF ESTATE

Notice is hereby given to the creditors, heirs and legatees of Fannie R. Logan, deceased, to appear in the Rush Circuit Court, held at Rushville, Indiana, on the 29th day of May, 1926, and show cause, if any, why Final Settlement Accounts with the estate of said decedent should not be approved; and said heirs are notified to then and there make proof of heirship and receive their distributive shares.

Witness, the Clerk of said Court, this 8th day of May, 1926.

LEONARD BARLOW.
Clerk Rush Circuit Court.

May10-17-24

Hail Insurance

On Tobocco and All Other Growing Crops

Farmers Trust Company

THE MADDEN BROS. CO. — Machinists
REPAIR WORK IS OUR SPECIALTY
Your Old Machinery Repaired and Made Good as New. We Grind and Sharpen Lawn Mowers, Mower Sickles, Plow Points, Cutter Knives, Etc.
BOILER AND ENGINE REPAIRING A SPECIALTY
PHONE 1622 517 - 519 WEST SECOND STREET

Whatever your wants may be, a small Want Ad will accomplish the job in short order. It works quickly, silently and efficiently while you are occupied elsewhere.

The Only Daily In Rush County
86 Years of Continuous Service
(United Press and NEA Service)

THE DAILY REPUBLICAN

Est. Weekly: Whig, 1840; Republican, 1852 — "The Newspaper Everybody in Rush County Will Eventually Read" — Semi-Weekly: May, 1902; Daily, March, 1904.

All The News While It's News
Correspondence From All Parts of Rush County

VOL. 23 NO. 87 — RUSHVILLE, IND. THURSDAY, JUNE 24 1926 — TEN PAGES TODAY

FIREWORKS FOR FOURTH ASSURED

Fund Is Raised to Make Possible Display That Will Out-Rival One At Woodman Log Rolling

MONDAY EVENING, JULY 5

Lifting of Ban On Fireworks And Many Events Scheduled Means Old-Fashioned Fourth Here

A fireworks display on a large scale, celebrating the nation's one hundred and fiftieth birthday, was assured here today when it was announced that committees soliciting business and professional men and manufacturers, had obtained pledges fora fund that will guarantee an exhibition out-rivaling the one given here on the Fourth of July when the state log rolling of the Modern Woodman lodge was held in Rushville.

The public display of fireworks will take place Monday evening, July 5, following the municipal band concert to be held in Memorial park. The exhibit will be in the open space set aside for an athletic field just west of the new high school gymnasium, at the northwest corner of Memorial Park boulevard and Eleventh street.

The location provides an ideal setting for a fireworks display, in that there are scores of parking places in the vicinity where the fireworks may be seen to advantage, and there is ample room in the park for persons to stand and witness the exhibition.

Soliciting for the fund to pay for the fireworks was started Wednesday morning and by this morning, although everyone expected to give had not been interviewed, the committees announced that enough money had been promised and was in sight to pay for a very elaborate display that will be the equal of any seen in much larger cities of the state.

Persons who wish to contribute to the fund and have not been solicited are advised to call on George Wiltse, O. R. Zimmer or Arthur Abbot at E. R. Casady's store.

With the public display of fireworks certain, programs arranged for Memorial park and Riverside park, and with the city council having raised the ban on the firing of fireworks by individuals, Rushville and vicinity is expected to enjoy an old-fashioned Fourth of July such as has not been experienced here in many years.

The city ordinance forbidding the firing of any type of fireworks ex-

Continued on Page Four

CONSTRUCTION OF NEW BUILDING UNDER WAY

Will House Howell Brothers' Business and Will Be 26 by 114 Feet, Feet, With Stucco Finish

D RIVE-IN GASOLINE STATION

Work is under way on the construction of a new business room, just west of the Knights of Pythias building, which will house the firm of Howell Brothers, vulcanizers, tire dealers and auto accessories.

The plans and details for the new building were submitted to the state fire marshal Wednesday and his approval was received. The contract for the work is in charge of E. B. Williams, local contractor, who expects to have the building ready for occupancy within six weeks.

The building will be 26 feet by 114 feet, a single story, and with the exterior being a special stucco, which will add to the attractiveness of the edifice. Excavation is under way now for the basement which will house the heating system. The new location will give the business more room, and will also include a drive-in gasoline and oil filling station. The Pur-oil company of this city will install the necessary tanks and pumps.

The location for the new building was formerly occupied by a dwelling house, owned by Robert Tompkins, and who moved the house last week to a lot in Harrison street, above Third.

INDICTED FOR JAIL BREAK PLOT

Fo[redacted]Men, Including James Clegg an[redacted]ed by Grand Jury

James Clegg, former[redacted]of near Carthage, who is under sentence of six months at Shelbyville for violating the state prohibition law, and his son, Roy Clegg, were two of the quartet indicted by the Shelby county grand jury on a charge of conspiracy to commit a felony.

The four men are accused to have formed a plot to break jail and young Clegg is said to have admitted that he delivered six saw blades to his father in the jail. The blades were found by the sheriff.

Indicted with Clegg and his son are Henry Pollard, held on an indictment charging first degree murder, and Lawrence Carver of Indinnapolis, held on a charge of vehicle taking.

CLEVENGER DENIED BOND ON AN APPEAL

Failing To Get New Trial On Habeas Corpus Proceedings, Prisoner Asks Liberty While Appealing

JUDGE OVERRULES MOTION

Decision That He Shall Serve Remainder of Perjury Sentence Stands—To Be Taken Friday

Fred (Froggie) Clevenger, who has been detained in jail several weeks awaiting the outcome of the habeas corpus proceedings, lost in his attempt to secure a new trial, and also lost in his attempt to secure bond while an appeal to the Supreme court is pending.

The decisions came this morning when special Judge Hoelscher ruled on the matter, in which he sustained his former decision rendered last week, when he found that Clevenger must serve almost a year of an unexpired term in the state prison.

Sheriff Coons stated this afternoon that he would take the prisoner Friday morning to the state prison to begin serving the unexpired term of 11½ months. The special judge ruled that he could not give bond, while the decision here was being appealed to the higher court, and he ordered him taken to Michigan City.

During the arguments and hearing this morning, Prosecutor Ketchum placed Sheriff Coons on the witness stand, and it developed that Clevenger had intoxicating liquor in his cell since he has been confined during the past few weeks.

Sheriff Coons stated that he went into the cell room one day recently and found Clevenger intoxicated. The sheriff said he conducted a search and found a portion of a bottle of liquor in Clevenger's possession. The officer is of the opinion that someone on the outside slipped the bottle through a window.

The officer said that his suspicions had been aroused prior to that time, as he smelled liquor in the cell room the day before, and could not account for the odor.

Judge Hoelscher, after hearing the story of the sheriff, ruled that the prisoner should not be entitled to go on bond, because he was continuing to break the laws, and was showing no regard for the court.

Last week the special judge rendered a decision in the matter, in which he ruled that the prisoner should serve almost a year of an unexpired minimum sentence of a former conviction.

He was convicted here in 1923 on a perjury charge, which carried a 2 to 21 years sentence. He appealed this case, but afterwards was arrested again for violating the liquor laws, and was sentenced to prison for a period of not less than one, nor more than 3 years.

After he began serving the liquor law sentence, he dismissed his appeal in the higher court on the per-

Continued on Page Four

THE WEATHER

INDIANA — Somewhat unsettled tonight and Friday. Slightly warmer tonight in east and central portion.

AN ELEPHANT WHO ALWAYS HAD PLENTY TO EAT

SENATE DEFEATS FARM RELIEF BILL

Votes 45 to 39 Against Passage of Dawes-McNary-Haugen Measure With Equalization Fee

PREVIOUSLY LOST IN HOUSE

Way Now Paved for Consideration Af Administration Measures—Cotton Amendment Passed

BULLETIN

Washington, June 24—(U.P.)—The Dawes-McNary-Haugen farm relief bill was defeated in the senate today.

The measure was opposed by administration and eastern senators. It already had been defeated by the house.

Defeat of the measure paved the way for consideration of administration substitute bills. The vote was 45 to 39.

Washington, June 24—(U.P.)—Favorable action on the Haugen bill was indicated today when the senate began voting amendments to the measure. An amendment submitted by Senator McNary, Oregon, farm leader, assuring cotton producers of $75,000,000 of the equalization fund was adopted 50 to 33.

Senator Reed, democrat, Missouri assailed vice president Dawes and secretary of commerce Hoover in a speech in the senate in closing debate on the farm bill.

"I hope the Dawes plan in Europe isn't as rotten as this (Haugen) bill is," Reed declared. "I have been told that the vice president has approved the measure."

Referring to Herbert Hoover by name, Reed declared "no more damnable or infamous outrage was ever perpetrated upon a free people," than Hoover's war time regulations on farm products.

The bill, giving a federal farm board powers to buy and withhold surplus production of cotton, corn, wheat, and hogs from the market when the surplus threatens to reduce prices below "reasonable levels," was scheduled to come to a vote shortly after 1 p. m.

Farmer-Senators, sponsoring the measure and administration and eastern senators from industrial states opposing the bill, both claimed victory before the senate convened.

There was the possibility that vice president Dawes, who braved President Coolidge's displeasure to sponsor the Haugen bill, will be compelled to cast the deciding vote.

THREE GYPSIES SOUGHT ON THE MEXICAN BORDER

Authorities Search for Answer to Strange Case of Aimee Semple McPherson

HELD FOR RANSOM, SHE SAYS

Douglas, Ariz., June 24—(U.P.)—Plans for a billion dollar kidnapping syndicate were projected by the abductors of Aimee Semple McPherson, with motion picture stars marked for their victims, according to a story told today by the Los Angeles evangelist.

Relating further details of her asserted kidnapping and sudden reappearance here alive, five weeks after her supposed drowning in the surf near Los Angeles, Mrs. McPherson told of the proposed wholesale kidnapping of film stars, discussed by her captors while she was a prisoner in Mexico.

Douglas, Ariz., June 24—(U.P.)—Three gypsies, one of them a woman known only as "Rose" were hunted on both sides of the Mexican border today by officers who sought the answer to the strange case of Aimee Semple McPherson.

Mrs. McPherson, an evangelist and faith healer with a large following on the Pacific coast, disappeared from Ocean Park, Los Angeles, a month ago. Friends saw her, clad in a bathing suit, plunge into the surf, and swim into the breakers. She was not seen again until yesterday, when, she was found wandering in Agua Prieta, Sonora, across the Mexican border from Douglas.

Brought here she told a remarkable story of how she was kidnapped and held for ransom in a little hut miles from Agua Prieta. Two men and a woman were her kidnappers, she said. They are the trio now sought.

Police chief Percy Bowden of Douglas, after hearing Mrs. McPherson's story, led the search for her alleged abductors. Co-operating with him were the authorities of Agua Prieta, while detective captain Herman Cline and assistants from Los Angeles wer expected here today to give their aid.

HANGS SELF TO RAFTER

Bicknell, Ind., June 24—(U.P.)—Amos Surbaugh, 65, committed suicide today by hanging himself to a rafter in the barn at his farm near here. The wife, attracted by a dog, found the body while it was still warm. Worry over ill health and inability to care for his crops was blamed for the act.

YOUNG PEOPLE TO GATHER AT MILROY

Several Hundred from Southern Indiana to Attend Y. P. C. U. Convention Over Week End

LOCAL SOCIETY HAS PART

The Rev. A. W. Jamieson and E. G. McKibben of This City on Program—Sessions Close Sunday

Several hundred young people of southern Indiana will be in Milroy over the week end attending the Y. P. C. U. convention of the United Presbyterian churches of this part of the state. The convention starts Friday evening and adjourns Sunday night.

The sessions will be held in the United Presbyterian church in Milroy, and the townspeople are making preparations to accommodate the visitors in their homes during the week-end convention. Many prominent speakers will be present for the sessions.

Claude A. Flick is president of the convention. The Rev. Guy Hamilton of Milroy is Presbyterial secretary. The churches to be represented at the convention will extend from Bloomington to this section of the state, including the churches of Indianapolis.

The program is as follows:

FRIDAY EVENING

6:30 Registration
7:30 Worship, "Saved by Christ"—Rushville
7:45 Greetings from Milroy.
7:50 Music.
8:00 Announcements
8:05 Address, "The Kind of Christian Needed Today"—Rev. J. Hubbard Morton, Greensburg. Assignments.

SATURDAY MORNING

9:30 Worship "Nurtured in Christ"—Woodruff Ave.
9:15 Bible Study—Rev. E. G. McKibben, Rushville
9:50 Music
10:00 onference
How Shall We Make Sabbath the Lord's Day—Caledonia.
Planning Effective Sabbath Evening Services—Scotland.
Applied Christianity in our Social Life—Rushville.
Service Activities for Young People—Bloomington.
11:00 Music
11:10 Business
11:45 Opportunities for Training in Summer Conferences—Rev. J.

(Continued on Page Two)

IN CRASH WEST OF THE CITY

Two Automobiles in Collision, One Going Into the Ditch

Another automobile accident occurred Wednesday afternoon on the state road No. 39 west of here when James Gregg of this city and E. B. Dinsmore, of Cincinnati, representative of the Fafiner Bearing Co., of New Britain Conn., drove their cars together.

Both cars were coming toward Rushville and Mr. and Mrs. Gregg were in their Ford roadster. Just as Mr. Gregg made a left turn into a by-road, Dinsmore, in a Dodge coupe attempted to pass. Although the Ford was hit, to keep from the impact, Dinsmore drove into the ditch striking a pole, mail box and finally hitting the fence at the side of the road.

The Dodge was damaged considerably about the radiator and front axel and Dinsmore received several bruises. The Ford was not damaged.

RESTS YOUNG'S CASE AS HE LEAVES STAND

Attorney for Knox County Prosecutor in Liquor Conspiracy Trial Creates Sensation

GOING TO JURY LATE TODAY

Young Denies Connection With Alleged Protection of Bootleggers or Collecting Money

Terre Haute, Ind., June 24—(U.P.)—Final arguments were in progress today in the Vincennes liquor conspiracy case in federal court here.

The case is expected to go to the jury about 3 p. m.

A sensation was created in the court room when Homer Elliott, attorney for Floyd Young, one of the defendants, rested his client's case immediately after Young left the witness stand.

Judge Baltzell allowed each side an hour and a half for final arguments and Alexander Cavins, assistant district attorney, opened the argument for the government.

Young, who is prosecutor of Knox county, denied any connection with alleged protection of bootleggers and collection of money for the protection.

The name of Ethan Miles, attorney for the Indiana anti-saloon league, was brought into the case again during testimony of Young.

Young said he paid Miles $450 to investigate rumors of liquor law violations by James Armstrong, another defendant in the case.

Miles however, used all the money in the investigation and did not receive any of it for his personal benefit, according to Young.

District attorney Ward said he would personally look into the anti-saloon league's connection with the case after the trial is completed.

Young denied all charges of taking money from bootleggers in return for protection when questioned by Homer Elliott, his attorney, late yesterday.

Direct examination of Young was to be completed this morning and he will then be turned over to district attorney Ward for questioning.

Young declared he had never negotiated with Roy Robinson, one of the government's chief witnesses, to extort money from bootleggers.

He pointed to his record of trials

Continued on Page Two

VARIED PROGRAM AT KIWANIS

Musical Program and Report From Montreal Convention Is Heard

Kiwanians enjoyed a varied program at their weekly luncheon today noon, with a report also being made by S. B. Groom, club secretary, concerning the recent International convention of Kiwanis clubs held at Montreal.

During the musical program, Dr. Hale Pearsey sang three solos, Janet Hogsett rendered two vocal selections, and Mrs. George Hogsett gave three monologues, with her own piano accompaniment. A duet was sung by Janet Hogsett and Dorothy Eileen Abbott. John R. Thompson was introduced to the club as a new member.

PRELATE, LAYMAN HONOR EUCHARIST

Singing, Praying Multiude of 1,000, 000 People Join In Immense Spectacle at Mundelein

ANSWER AGE-OLD QUESTION

In Sheer Magnitude Alone, Catholic Demonstration Shatters Ever Existing Record

BULLETIN

Mundelein, Ills., June 24—(U.P.)—Rain and hail, accompanied by streaks of lightning, late today threw the closing program of the International Eucharistic congress into confusion.

Approximately one million people were drenched in the storm, which broke suddenly just as the gorgeous spectacle was being unfolded.

Thousands rushed for shelter in the stately chapel and dormitories of the seminary and police found it impossible to stop the stampede.

Hail stone fell with ever-increasing fury on the vast assemblage and lightning flashed from the heavens.

Black robed Catholic sisters gathered up their skirts and ran for protection. Children cried out in fear.

The solemn procession of priests, bishops, and cardinals was in the midst of its three miles journey around the beautiful lake St. Mary's when the storm broke. The day had been warm and the hot rays of the sun had given the huge crowd its only discomfort.

Shortly after the pontifical high mass had started, however, fleecy white clouds began gathering. They grew in size and darkened as the hours wore on.

Then, with hardly a moment's warning, the rain and hail fell in a deluge. The procession almost halted but finally moved on, slowly and majestically—the cardinals smiling bravely as the rain beat unmercifully upon their gorgeous vestments—some of them relics of the middle ages.

The crowd, seeing the high clergy of the church thus smiling through the storm, was restored to calm and police soon succeeded in stopping the stampede.

Through the giant amplifiers that had been constructed through the grounds to transmit the words of the high mass and the sermon, a voice rang out over the multitude:

"It is all in the same cause—the sacredness of the Blessed Eucharist. Don't mind a little rain".

Continued on Page Five

CYRUS W. DYE, AGE 48, DIES AT CONNERSVILLE

Rushville Man Succumbs This Morning When Complications Arise Following Operation

WIDOW AND 3 CHILDREN LEFT

Cyrus Wallace (Watt) Dye, age 48 years, died this morning at 5:35 o'clock at the Memorial hospital in Connersville, death following an operation for appedicitis and hernia, in which complications developed.

The remains were brought to the family home in this city, 312 East Seventh street, and funeral services will be held there Saturday afternoon at two o'clock. Burial will be in East Hill cemetery.

The deceased was born in Wayne county, but had lived in Rushville for 22 years. For the past 18 years he had been employed at Oneal Brothers in South Main street. He also had been a motorman on the I. & C. Traction line for a short time.

He was taken ill a week ago, and was taken last Saturday to the hospital in Connersville for the operation. Peritonitis developed with the appendicitis.

The deceased is survived by the widow, and three children, Raymond Dye of Indianapolis, Mrs. Russel Vansickle of this city and Miss Letha Dye who lived at home. He also is survived by his mother, Mrs. Mary C. Dye of Centerville, one brother and five sisters, all of whom live outside the county.

HOGS ARE STEADY AFTER EARLY SHOW OF STRENGTH

[illegible] Ind., June 24— [illegible] ... disposed of ... [illegible]

Cincinnati Livestock

Cattle

[illegible]

Hogs

[illegible]

Sheep

[illegible]

Lambs

[illegible]

Indianapolis Livestock

Hog Price Range:

Hogs receipts—6,000
Market—Steady

160 to 200 lbs	14.90@15.00
200 to 225 lbs	14.70
225 to 250 lbs	14.60
250 lbs and up	14.50

Cattle 900
Market—Steady

Steers Price Range

Good to choice 1300 lbs and up	9.50@10.25
Com to medium 1300 lbs and up	9.00@9.50
Good to choice 1150 to 1200	9.50@10.00
Common to mediums 1150 to 1250 lbs	8.50@9.25
Good to choice 1000 to 1100 lbs	9.50@10.00
Common to good under 1000	8.50@9.50
Good yearlings	9.75@10.25
Common to fair steers 700 lbs and up	8.00@9.00

Heifer Price Range

[illegible]	9.50@10.00
[illegible] butchers	8.00@9.00
Common to medium	7.00@8.00

Cow Price Range

[illegible]	7.25@7.75
[illegible] to good	6.00@6.75
[illegible]	4.25@5.00
[illegible]	3.00@4.00

Sheep and lambs receipts—400
Market—Steady

Sheep	7.00 down
Lambs	10.00@15.00
Bucks	3.00@3.50
Yearlings	10.00@12.00

Calves

Receipts 900
Market—Steady

Best vealers	12.00
Good vealers	11.50@12.00
Mediums	8.00@10.00
Common	6.00@8.00

Chicago Livestock

Hog receipts—25,000
Market—10c higher

Top	15.00
Bulk	13.75@14.70
Heavyweights	13.80@14.65
Mediumweights	14.25@14.90
Lightweights	14.10@15.00
Light lights	14.20@15.00
Packing sows	12.25@13.00
Slaughter pigs	13.25@15.00

Cattle receipts—10,000
Market—Strong

Steers (1500 lbs) up good to choice	9.25@10.60
Steers (1100 to 1500 lbs) choice	10.10@10.60
Good	9.40@10.10
Mediums	8.35@9.40
Steers (1100 lbs down) choice	10.10@10.60
Good	9.30@10.10
Mediums	8.25@9.40
Common	7.00@8.25
Light yearlings steers and heifers	9.00@10.40
Heifers good and choice (850 lbs)	7.25
Common and choice	6.25@8.25
Cows good and choice	6.50@8.00
Canners and cutters	3.75@4.85
Calves medium and choice	6.50@8.25
Vealers	6.00@12.25

Sheep and Lambs

Receipts—11,000
Market—Steady to 25c lower

Lambs light and handyweight (84 lbs) down medium to choice	13.50@16.25
Cull and common	10.00@13.50
Ewes common to choice	4.50@6.75
Canners and cutters	1.50@4.50
Feeding Lamb range stock full ooled medium to choice	12.00@14.75

Chicago Grain

Open	High	Low	Close	Last Close
WHEAT				
July				
1.37½	1.38¼	1.36¾	1.37¾	1.37⅛
September				
1.33¾	1.34½	1.33	1.33⅞	1.35⅜
December				
1.36½	1.36⅞	1.35½	1.36¼	1.35⅞
CORN				
July				
69⅝	70	69	69	70
December				
75¾	75⅞	75¼	75⅜	75⅞
September				
77⅞	77¾	76⅜	77⅜	77
OATS				
July				
39⅞	39⅞	39⅛	39¾	39⅞
September				
40⅞	40⅞	40¼	40¾	40⅞
December				
42⅞	43⅛	42¾	43	42⅞
RYE				
July				
91	91¼	90⅞	91¼	90⅞
September				
94¾	95	94	94	94
December				
98⅛	98⅞	97⅞	98⅜	94⅞

East Buffalo Livestock

Cattle

Cattle — 500
Market—Active and steady

Prime and yearling steers	8.50@10.50
Shipping steers	7.00@10.00
Butcher grades	7.00@10.00
Cows	2.50@7.25

Calves receipts—200
Market—Active 50c up

Cull to choice	12.00@13.00

Sheep and lamb receipts—150
Market—Active

Choice lambs	15.00@16.00
Yearlings	9.00@12.00
Sheep	3.50@8.50

Hogs receipts—1,600
Market—Slow, 15 to 20c off

Yorkers	15.50
Pigs	15.50@15.75
Heavies	14.75@15.25
Stags	8.00@9.00

Indianapolis Grain

CORN—Steady

No. 2 white	66@68
No. 3 yellow	61½@62½
No. 2 mixed	59@60

OATS—Steady

No. 2 white	36½@37½
No. 3 white	36@36½

HAY—Steady

No. 1 timothy	24.00@24.50
No. 2 timothy	22.50@23.00
No. 3 timothy	20.00@20.50
No. 1 light clover mixed	22@22.50
No. 1 clover mixed	20.50@21.00

Toledo Livestock

HOGS—1,000
Market—10c up

Heavies	14.25@14.65
Mediums	14.85@15.00
Yorkers	15.00@15.25
Good pigs	15.25@15.50

Calves

CALVES—Steady

Sheep and Lambs

Market—Steady

Farm Notes

Richland Has Large Club

The Richland Township Girls' Club, with twenty-one members enrolled, has one of the largest clubs in the county. Miss Helen Pike is the leader and the membership is composed of the following:

Alice Goddard, Anna Goddard, Louise Carroll, Dorothy Carroll, Lucile Bokelman, Martha Bokelman, Helen Beale, Martha Scott, Mildred Young, Iva Walke, Mildred Morgan, Dorothy Pike, Ruth Pike, Blanche Kelly, Freda Osting, Dorothy Humphrey, Vesta Walke, Mary Ellen Cooper, May Bokelman, Mary Alice Hite, Mabel Carroll.

LIBERTY BONDS

3½—101.14
2nd. 4¼—100.27
3rd. 4¼—101.14
4th 4¼—102.29
Treasury 4¼—108.6

YOUNG PEOPLE TO GATHER AT MILROY

Continued from Page One

Harvey McCain, Spring Hill
12:00 Dinner

AFTERNOON

1:30 Worship, "Trained for Christ" —Spring Hill
1:45 Bible Reading Contest—Presbyterial Secretary

Bloomington	Rushville
Caledonia	Scotland
First Indianapolis	Spring Hill
Milroy	Witherspoon
Princeton	Woodruff Ave.

2:15 Music
2:25 Response to the bugle—Name of book or magazine that has been the greatest assistance to your society during the past year
3:20 Pageant—Princeton Retreat—Guests of Spring Hill Society.

EVENING

7:00 Vespers—Spring Hill Lawn Worship "Yoked with Christ"—Scotland
Report of Committees.
7:15 Installation of Officers
7:30 Address—"Ambassadors for Christ"—Rev. Jack Kelwac, Indianapolis.

SABBATH MORNING

9:30 Morning Devotions—First Indianapolis.
9:45 State Sabbath School Convention Echoes
10:30 Worship—Rev. Raymond Cherry, Caledonia.
Convention Sermon—Dr. J. P. Nesbit, Princeton.

AFTERNOON

1:30 Communion Service—Dr. A. W. Jamieson, Rushville
3:30 Conservation Service—Mr. Frederick C. MacMillan, Des Moines, Iowa.

EVENING

6:30 Vespers
Prayer and Praise—Bloomington
Address "Allegiance to Christ"—Rev. E. W. Welch, Indianapolis
7:30 Devotions and Song Service—Princeton.
7:45 Closing Address—Mr. Frederick C. MacMillan.

RESTS YOUNG'S CASE AS HE LEAVES STAND

Continued from Page One

and convictions for liquor law violations in the Knox county court as evidence of an effort to enforce the dry laws.

Robinson, according to the testimony of Young, frequently sought his advise on legal matters and borrowed law books until he was ordered out of the prosecutor's office because of a boast that he had influence with the courts.

Curtis Shake, Vincennes attorney appearing as a defense witness, told of a written statement which he said Harvey Smith, deputy sheriff of Knox county and one of the defendants who pleaded guilty, had drawn up.

Shake said Smith told him the statement contained information involving certain federal prohibition agents in shady liquor transactions.

The statement, Shake testified asserted Roy Chambers, Knox county sheriff, had been forced to turn $400 over to a federal prohibition agent.

The statement, according to Shake, also contained information that Smith had been bargained with to turn witness for the government on promise of leniency.

LAST WORK OF SEASON

Phoenix Lodge, No. 62, F. and A. Masons will have work in the M. M. degree Friday evening at 7:30 o'clock. As this will be the last work of the season it is very urgent that a large attendance of the member ship be present for this meeting.

Greencastle— Twenty thousand gallons of oil were poured on Greencastle streets to prevent them from becoming dusty.

Sweeping Price Reductions

HUDSON-ESSEX

Effective June 9

NEW LOW PRICES

ESSEX 6 COACH	$ 735
HUDSON COACH	1095
Hudson Brougham	1395
Hudson 7-Pass Sedan	1550

All Prices F. O. B. Detroit Plus Gov't. Tax

The above prices include the following equipment:

Bumpers, Front and Rear; Automatic Windshield Cleaner; Rear View Mirror; Transmission Lock, Built In; Radiator Shutters; Motometer; Combination Stop and Tail Light.

TRIANGLE GARAGE
Charley Caldwell

R. E. BYRD NOW WANTS TO FLY OVER SOUTH POLE

His Hopes Made Known at Brilliant Reception Given in His Honor by Geographic Society

COOLIDGE GIVES HIM MEDAL

Washington, June 24—(U.P.)—Lieutenant Commander Richard E. Byrd air conqueror of the North Pole, now desires to fly over the South Pole.

His hopes were made known in a brilliant reception given him last night by the National Geographic Society at which President Coolidge presented him a gold medal while men and women prominent in national life applauded.

More than six thousand persons crowded into the municipal auditorium to honor Byrd and Pilot Floyd Bennett.

"We cannot but admire the superb courage of the man who was willing to set forth on such a great adventure in the unexplored realms of the air" the president said to Commander Byrd as he gave him the internationally coveted decoration.

The token of achievement was presented after Dr. Gilbert Grosvener, president of the National Geographic Society, announced his organization has examined Commander Byrd's records and was convinced he flew to the pole on May 9.

President Coolidge left presenting the medals, missing the official motion pictures of Byrd's flight, which were shown to the public for the first time.

Today Byrd goes to Richmond, Va., his home city, where a royal welcome awaits him.

CHURCHES VOTE TO MERGE

Evansville, Ind., June 24—(U.P.)—Grace Memorial and Walnut street Presbyterian churches of this city voted last night to dissolve and merge as the First Presbyterian church. The action is the culmination of more than a year's negotiations. Dr. Henry Marcotte, Grace church pastor, formerly of Philadelphia, will be retained as pastor of the new church.

We Lead — Others Follow

The Wiltse Co.

5 & 10 CENT STORE

OIL CLOTH PATTERNS
48 Inches Square, Friday and Saturday Special 39¢
55 Inches Square, Friday and Saturday Special 48¢

MATCHES
Full Size, Perfect Sticks and Heads—No After-glow —Full Count, Regular Package of 6 five-cent boxes, per package 19¢

WHITE ENAMEL BUCKETS
Full Size, Regular 10 Quart Size
A Real Bargain 48¢

MEN'S OVERALLS
220 White Back, Triple Stitched 98¢

LADIES' RAYON GARMENTS
Bloomers, Step-ins, Vests, Chemise, Brassieres, Etc., Best Colors 98¢ and $1.39

PRINCESS SLIPS
Shadow-proof Hems, Best Colors 98¢ - $1.39

FIREWORKS
Complete Display of Firecrackers, Roman Candles, Skyrockets, Mines, Sparklers, Fountains, Torpedoes, Etc.
Sold on "Law-Away" Plan To—be Delivered on Call Saturday, July 3rd.

SATURDAY CANDY SPECIALS
Chocolate Covered Peanuts, Pound 20¢
Southern Orange Slices, Pound 15¢

WATCH WILTSE'S WINDOWS

You Too, Can Have Your Hair Made Beautiful by the New Improved Nestle Circuline Process
THE PERFECT PERMANENT WAVE
$6.00 For Entire Head
MRS. MARIE MILLS
Small Extra Charge for Much Bleached or Dyed Hair
617 JACKSON ST. TEL. 2193.

WE ARE AT YOUR SERVICE
[illegible] of our work for the year. We try to do nothing but [illegible] of work and hire the best of mechanics and we carry [illegible] Insurance on all of them. Let Us Figure With You.
[illegible] & CO.
Contractors and Builders
PHONES [illegible] 1130

Friday & Saturday Specials

WEAR-EVER
Quart Preserving Kettle, $1.75 Value
Sale Price
98c

FRUIT JARS
[illegible] Dozen, Special 98c
[illegible] Dozen, Special $1.19
[illegible] Dozen, Special $1.39
[illegible] Glass Jar Lids, Dozen 25c
[illegible] Caps, Dozen 25c
[illegible] 3 for 10c
Jar [illegible] 2 for 15c

[illegible] JUGS
[illegible] Liquids Cold or Hot for 24 Hours.
[illegible] Special $1.98 & $2.75

FIRE WORKS
[illegible] Most Complete [illegible] of Fireworks in Rush County, [illegible] Save the Difference. All Fire- [illegible] Day before the Fourth. You may select them now and with a small deposit we will hold them for you.

EXTRA SPECIAL
[illegible] Dish Pans 49c
[illegible] 49c
One Each to a Customer
[illegible] 6 Bars 25c
[illegible] 3 Cans 25c

99c Store
WHERE YOU ALWAYS BUY FOR LESS

PERSONAL POINTS

[illegible]

— Mr. and Mrs. [illegible] of [illegible] spent Wednesday evening in Rushville with friends.

[illegible] C. [illegible], Marland Alexander and James Caldwell have gone to [illegible], Mich., on a business trip.

[illegible] has returned to his home in [illegible] after spending [illegible] the guest of relatives.

Mrs. C. A. Pascal and son David have gone to Aurora, Ind., where they will spend the remainder of the week [illegible] relatives.

Mr. and Mrs. R. [illegible] and [illegible] Winchester, [illegible] the guests of Mr. and Mrs. [illegible]

— Mrs. O. M. Esnell and son William of Oklahoma City, Okla., have [illegible] to spend a few months with [illegible] Mrs. [illegible] of near Raleigh.

Mr. and Mrs. John Knight, Mr. and [illegible] Knight, and Mr. and Mrs. [illegible]

EUCHARISTIC CONGRESS SCENE

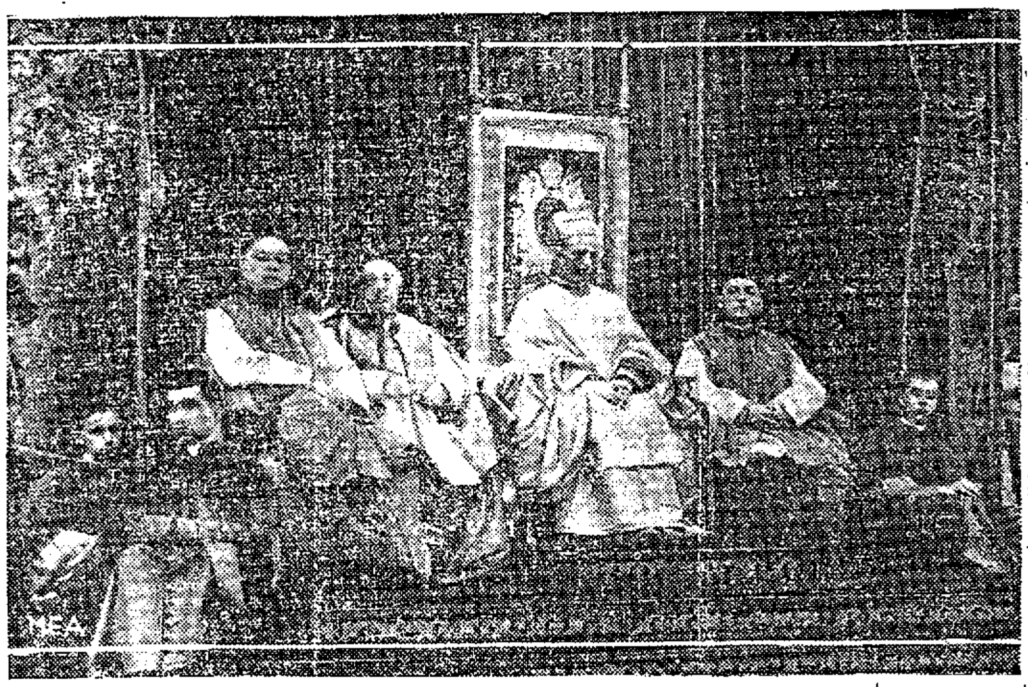

John Cardinal Bonzano, papal legate, is shown here seated on the throne in the cathedral of Holy Name, Chicago, at the opening of the International Eucharistic Congress.

O. M. Hale transacted business in Indianapolis today.

[illegible] tonia, Ky., today where they attended the races.

— Mr. and Mrs. R. W. Burkhart and Miss Trelia Borden of Hartford City, Ind., are the guests of Mr. and Mrs. Arthur Abbott at their home in this city.

Mr. and Mrs. John Jordan will go to Carthage tonight where they will attend the wedding of Miss Mabel Jordan, daughter of Thomas Jordan. Miss Jordan is a neice of Mr. Jordan.

— Mr. and Mrs. Edward O'Neil have gone to Chicago, Ill., where they will witness the parade today, the last event on the program of the Eucharistic Congress which has been in session all week.

— Mrs. William C. Morgan and daughter Miss Nellie spent Wednesday in Connersville with friends. They were accompanied home by Miss Ruby Morgan, who has been visiting there for the past week.

—Mrs. Charles Caron has been called to Newcastle on account of the illness of her sister, Mrs. P. J. Kennedy.

—Dr. and Mrs. Fred Inlow of Shelbyville motored to Rushville Wednesday evening and visited with relatives.

—Miss Gladys Hecker of Marion, Ohio, is spending a few days in this city as the guest of Mr. and Mrs. H. A. Kramer.

— W. E. Inlow and Thomas Chambers transacted business in Columbus, Ind., and other points south of Rushville Wednesday.

—William Beher, son of Mr. and Mrs. Carl Beher, Robert Miles of Fort Wayne and Louis Hepburn of Bloomington left Rushville Wednesday for a hike to Kansas City, Mo., and other points west of the Mississippi River.

— Mr. and Mrs. Charles F. Wilson spent Wednesday in Cincinnati with Mr. Wilson's mother, Mrs. Ora Wilson of Lexington, Ky., and formerly of this city, who was in Cincinnati while enroute to New York City where she will sail in a few days for a tour of Europe.

— Ora Bundy of Ogden, Utah, spent Wednesday of this week here while enroute to Vincennes, Ind., on a business trip. He was the guest of his mother, Mrs. Mary A. Bundy and Mr. and Mrs. Clifford Ewbank. Mr. Bundy is connected with the Road and Bridge Builder's Association of Ogden.

— F. B. Butler left Wednesday for Philadelphia to attend the National Educational Association convention. Mr. Butler is one of the delegates from this state, representing the state board at the convention. He was accompanied by other delegates from Indianapolis, [illegible] making the trip in a machine.

— Mr. and Mrs. M. R. McDaniel and daughter Katherine of Oak Park, Ill., visited Mrs. McDaniel's parents, Mr. and Mrs. John A. Spurrier Tuesday night, and left Wednesday in their machine for Philadelphia and other points in the east. Mr. McDaniel is principal of the Oak Park high school and will attend the National Educational association at Philadelphia.

— Mr. and Mrs. John H. Frazee and grandson, Robert Helm Woodward, and Miss Eloise Morris have returned to this city from Lake James, near Angola, Ind., where they have been on a summer outing. Mr. and Mrs. Helm Woodward, formerly of this city, have gone from the lake to Detroit, Mich., for a visit with relatives before they return to their home in Covington, Ky.

THIRTEEN OF CREW DROWNED

Schooner Falmouth Destroyed by Fire Off Cable Island

Gloucester, Mass., June 24—(U.P.)—Thirteen members of the crew of the schooner Falmouth out of Gloucester are believed to have been drowned when the boat was destroyed by fire off Cable Island.

Details of the fire were learned today when Captain Eric Carlson and eight men landed on Cable Island.

The ship was abandoned, the captain said, after the gasoline tank had exploded from a fire that started in the deckhouse.

The Falmouth was owned by the united fisheries company of Gloucester.

Items of the Town

To Prepare For Communion

There will be services at the First United Presbyterian church tonight at 7:30 preparatory for the communion service Sunday morning.

Small Boy Operated On

Forrest Carter, son of Mrs. Mollie Carter, of Springfield, O., was under the knife at the Dr. Frank Green hospital this morning for the removal of his tonsils and adenoids.

To Speak at Knightstown

Albert Stump, of Indianapolis, democratic candidate for the Indiana long term in the United States senate, will speak at the Knightstown Christian church Monday night at 7:30 o'clock following a banquet served by the ladies of the church.

Opening of Church Basement

A large crowd attended the formal opening of the addition to the basement of the Main Street Christian church, Wednesday evening. A musical program under the direction of Miss Janet Dean was provided and a supper was served by the Pastor's Aid society. An outside entrance on the north side of the church [illegible] of the basement, has just been completed. The new addition will be used by the senior department of the Sunday school.

Basket Dinner Planned

An all day meeting will be held at the Pleasant Ridge M. E. church Sunday [illegible] at the [illegible] regular Sunday school hour and morning church service will be held and following the basket dinner at the noon hour a Children's Day program will be given in the afternoon beginning promptly at 2:30 o'clock. A splendid program is being arranged and the public and members of the neighboring churches are cordially invited to attend.

Moves To Country Home

Mr. and Mrs. Walter Thomas are moving from their home, 323 North Perkins street, to the residence on state road No. 39, just west of the city, which Mr. Thomas recently purchased from W. A. Alexander. Mr. Thomas, who spent many years in the poultry business, will operate a poultry farm and plans to raise the English strain of white leghorns. He has a hatch coming soon from the incubator and expects to have laying pullets by early next year.

MUST SERVE LIFE SENTENCE

Raymond Smith's Conviction For Murdering Grandmother Affirmed

Indianapolis, Ind., June 24—(U.P.)—Raymond Smith, Plymouth, must serve his life sentence in the Indiana State prison for the murder of his grandmother, the state supreme court ruled today.

The court affirmed the decison of the Marshall circuit court in refusing Smith a new trial.

Smith was charged with killing his grandmother with a shotgun and hiding her body in a trunk which he later buried. The Marshall circuit court found him guilty on the charge and he was sentenced to life imprisonment.

AT MID-SUMMER MEETING

Indiana Republican Editors Gather at Fort Wayne Session

Fort Wayne, Ind., June 24—(U.P.)—Republican editors of Indiana were gathering in Fort Wayne today for the mid-summer meeting of the state republican editorial association.

J. Frank McDermond, association president, appointed a committee headed by Henry Marshall, of Lafayette, to adopt resolutions for adoption by the gathering.

David Hogg, candidate for congress from the twelfth district, will be one of the principal speakers at the love feast tonight.

The proximity of the vote on farm relief in the senate prevented Senators Watson and Robinson from attending the meeting of editors.

MAY DELAY HIGHWAY CASES

Engaging Assistants for Prosecutor Probably Cause Postponement

Indianapolis, Ind., June 24—(U.P.)—The possibility that the cases of six men under indictment in the state highway commission case will not be called as scheduled early in July was seen today following a conference of attorneys in the case.

Prosecutor Remy pointed out that the appropriation for special assistant prosecutors has not yet been made and that they will need time to study the case after being selected for work.

He requested Judge Collins to hold up the order for a special venire of 100 men to report on July 1 for the trial of William Whaley, first of the defendants scheduled for trial.

A Perfect Non-Skid Design
Built of Fresh New Rubber
Compounded to Wear Stubbornly
Generously Oversized
Correctly Designed

That's a Goodyear, Folks!

When a hard-tramping, hard driving [illegible] sees this tire [illegible] for pure joy! Confirmed Goodyear users know [illegible] beauty conceals a carcass of [illegible] strength that can [illegible] the toughest road to a [illegible].

And Supertwist gives it a suppleness of action, a yielding, pillowing, shock-taking quality not found in any other tire.

Mile after mile, month after month these wonder tires protect car and passenger. And besides that they give you the lowest cost per mile it is possible to achieve.

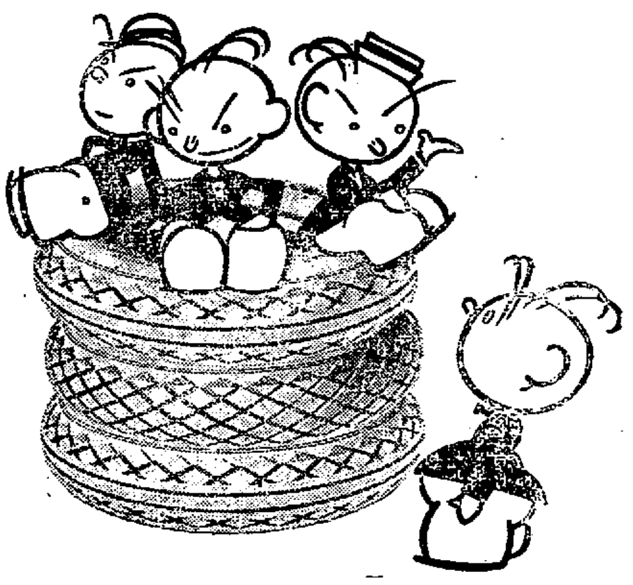

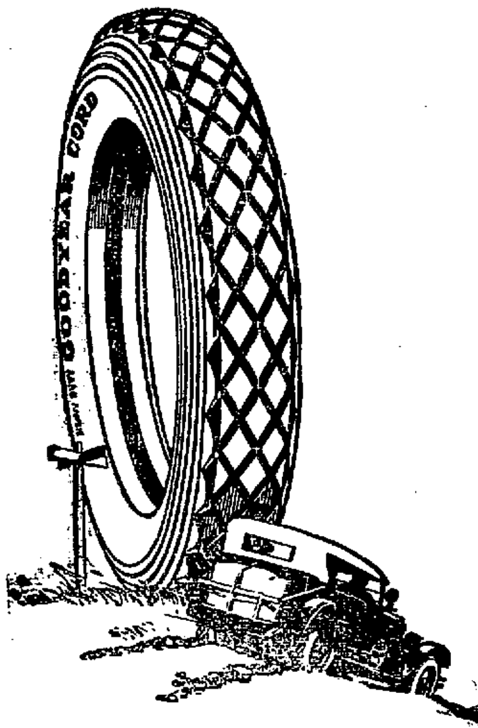

Tremendous Production Makes Possible Its Low Price

An agreeable surprise awaits you when you learn the low price at which Goodyears are sold.

Our Trade-in Plan is your opportunity. Your old equipment will cut generously off the already low price of a set of Goodyears.

Trade Now! Be Independent of Tire Trouble

The Busard Garage
Perkins at Second. Phone 1425

VARLEY'S Grocery and Meat Market

Again Last Week We Sold Out of Potatoes Early.
We Have More Than Doubled Our Supply
15 Pounds for 59¢
That ought to sound good

OUR STEAKS ARE THE BEST
If you want the Best in Fresh Meats, Buy Here.

FLY TIME IS HERE
Use Fly Tox, per Pint — 55¢
Bring Your Bottle

DRIED CORN Per Pound 21¢
One Pound Cooked Equal to Three Cans

THIS STORE OPEN OF EVENINGS

25% Discount
— ON ALL —
Enamel Ware
John B. Morris
HARDWARE

PRINCESS
TONIGHT — LAST TIME

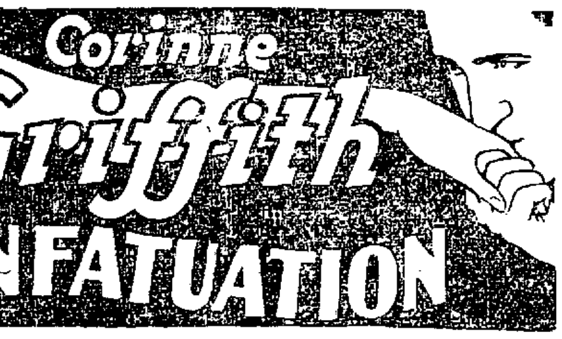

PATHE NEWS

FRIDAY—SATURDAY—Matinee Saturday 2:15

Walter Hiers Comedy — "HOT DOGGIE"

CASTLE
TONIGHT — FRIDAY — Matinee Friday 2:15

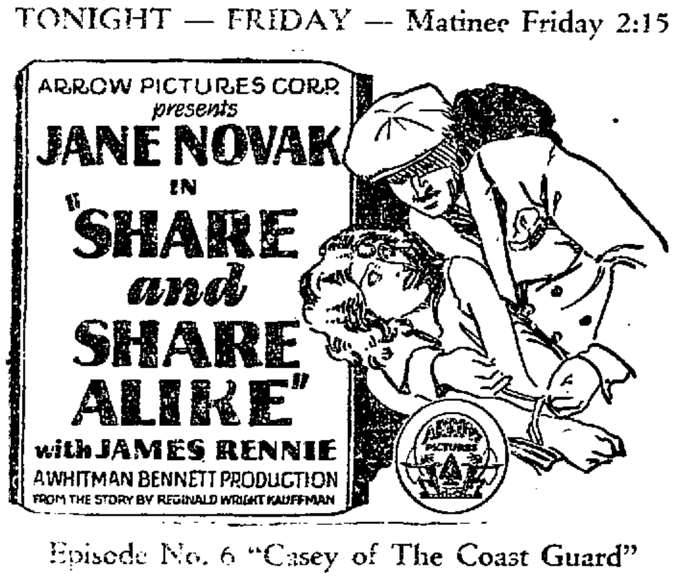

Episode No. 6 "Casey of The Coast Guard"

The Daily Republican

Office: 219-225 North Perkins Street
RUSHVILLE, INDIANA

Published Daily Except Sunday by
THE REPUBLICAN COMPANY

Entered at the Rushville, Ind., Post-office as Second-Class Matter

SUBSCRIPTION RATES
In City, by Carrier

One Week ---- 12c
12 Weeks, in Advance ---- $1.45
One Year, in Advance ---- $5.50

By Mail in Rush and Adjoining Counties
One Month to 5 Months, per month 40c
Six Months ---- $2.25
One Year ---- $4.00

Outside Rush and Adjoining Counties
One Month to 5 Months, per Month 55c
Six Months ---- $3.00
One Year ---- $5.50

Foreign Advertising Representatives
H. Edmund Scheerer, Chicago
Ralph R. Mulligan, New York

TELEPHONES
Advertising, Job Work 2111
Editorial, News, Society 1111

THURSDAY, JUNE 24, 1926

BIBLE THOUGHT —FOR TODAY—

Bible Thoughts memorized, will prove a priceless heritage in after years

Obey and Teach: "Take heed to thyself, and keep thy soul diligently, lest thou forget the things which thine eyes have seen, and lest they depart from thy heart: but teach them thy sons, and thy sons' sons." Deut 4:9.

Prayer: Teach me Thy way O Lord, and may my life teach others.

The Chigger

The Indiana Medical Association has issued a very illuminating statement regarding the chigger. The association, in endeavoring to explain the chigger, is performing a public service, because nothing is quite so close to humanity in the summertime as this imp of the tall grass.

The chigger is a pestiferous varmint because he bores into the skin and refuses to be dislodged. He pulls the hole in behind him and access to his abode defies all human ingenuity.

And here's where the rub comes. In endeavoring to reach the source of the irritation, the average person is very likely to produce a secondary infection which might prove serious.

There is nothing serious about the chigger bite, according to the doctors, if you can stand the strain. Mrs. Chigger and strangely enough she is the one who does the excavating—bores obliquely with her long proboscis in the skin and builds her nest. She invariably picks out a tender spot such as under the knees or around the waist.

If you follow the best medical advice, when Mrs. Chigger is safely nestling under your skin, you will grin and bear it. You may use ammonia water or salt and grease, or you may try to dig her out, but the latter is never attended by very gratifying results.

The only encouraging thing to be found on the subject of chiggers is that they don't live long. Their average life in temperate climates is about twenty-five days, which is much too long. But there is consolation in the fact that the chiggers of the tropics are as large as mosquitoes and live as long as Methuselah.

Swear at the chiggers if you must, but above all things, don't try to dig them out with your finger nails.

Two Kinds of Tariff

Our tariff system, which has been made the plaything of politics, but which has protected American industries, American workmen and American farms against the inroads of destructive foreign competition, has justified its existence.

There are two kinds of tariff, one for protection and one for revenue. The American tariff is of the protective type although it produces increasing revenue. A revenue producing tariff is levied for the sole purpose of raising funds. This latter kind of a tariff can be witnessed in England which is supposed to be a free trade country, but which has in reality a much higher per capita tariff tax than the United States. Under the English system the products of the English workmen are largely unprotected by a tariff and at the mercy of world competition, while the goods consumed in largest amounts by English workmen are subject to a tariff tax for the purpose of raising federal income.

This is just the reverse of the American system which admits commodities we cannot produce, but through a reasonable duty on certain foreign products, which if admitted free would destroy American industries, agriculture, wages and hours, protects our resources and workmen and makes our nation self-supporting.

The aim of our country should be the useful occupation of all the people and of all their wealth to make them prosperous, and administration of the government with such efficiency and economy that it will make the smallest possible draft on the people's income and prosperity.

Phones 1420-2472 **Allen's** 325 Main Street

THEY SERVE YOU BEST WHO KNOW YOU BEST

The home town merchant is personally known by his neighbors and he knows them. He knows what they want and he gives them what they want. He does not try to make them want what he wants them to want.

We are home town merchants. We have the interests of Rushville at heart. We know what the people of Rushville want and we try to give it to them. We sell quality foods at the lowest possible prices and give credit and delivery service.

Telephone your orders—we have two phones for your convenience—you will find our delivery service prompt and efficient.

Oak Grove Butter, pound ---- 46c
Laurel Creamery Butter lb. 43c
Standard Nut Oleo,
Colored, per pound ---- 39c
Plain ---- 29c
Best Cream Cheese, pound 29c
Pimento Cheese per pound ---- 40c
Baumert's Special Pimento Cheese, finest made, pound 60c

Kingan's Boiled Ham, pound 65c
Kingan Baked Ham, pound 70c
Breakfast Bacon, machine Sliced per pound ---- 40c
Hockless Picnic Shoulders per pound ---- 32c
Regular Picnics, 5 pound average, per pound ---- 30c
Best Dried Beef, Sliced as Sold, per pound ---- 60c

EZ Bake Flour, a very fine general purpose flour per bag ---- $1.35

4A Flour per bag ---- $1.25
Purity Flour per bag ---- $1.45
Enterprise Flour per bag ---- $1.55
Best Corn Meal 3 Pounds 10c
Navy Beans 4 pounds ---- 25c

Fig Bars or Ginger Snaps, per pound ---- 12½c
Nabisco Wafers per pkg. ---- 8c
National Biscuit Co. Cakes, A large assortment of Packages per package ---- 5c
National Biscuit Co. Graham Crackers, 2¼ pound pkg. 39c
Premium Soda Crackers 2½ pound package ---- 42c

Rumford Baking Powder, a mixing spoon free with each can, can 23c

Royal Baking Powder, large size ---- 45c
Medium ---- 25c
Davis Baking Powder, large size ---- 23c
Calumet Baking Powder, per pound ---- 29c

Searchlight Matches, box ---- 6c
Package of six ---- 30c
Good Matches 6 boxes ---- 25c
Peanut Butter per pound ---- 20c

We like to tell you about our Mayonnaise because we know how good it is—we make it ourselves. Our 1000 Island Dressing and Sandwich Spread are just as good because we use the best of everything in their manufacture.

We invite you to come and see them made on Monday or Thursday

Stewart's WASHINGTON LETTER

BY CHARLES P. STEWART
NEA Service Writer

WASHINGTON.—Observe Vice President Charles G. Dawes, coming out of his office in the Capitol building, in the midst of a group of farm relief agitators.

These times Dawes is everlastingly to be seen going into or coming out of his office in the midst of a group of farm relief agitators or else he isn't to be seen at all, because he's inside his office in conference with a group of them.

Farm relief is in the atmosphere and Charles G. Dawes breathes atmosphere. He doesn't quarrel with it. He inhales it deeply.

* * *

THIS would be all very well but—Farm relief atmosphere is poison gas to Calvin Coolidge.

He's on record as opposed to farm relief legislation. He says the farmers must work out their own salvation.

Since the Iowa senatorial primaries he may wish he hadn't said it quite so emphatically. If so, that's all the more reason for him to wish his own vice president wouldn't associate so constantly and ostentatiously with farm reliefers, sympathizing with them in their plans and advising them to go ahead with same.

* * *

WHAT the president may wish, however, doesn't seem to concern the vice president.

Dawes is well aware that farm relief atmosphere is surcharged with presidential lightning.

It will be noticed that he has a lightning rod up.

Backing the Commission

Governor Jackson's endorsement of the state highway commission, in a letter to M. E. Noblet, secretary of the Hoosier State Automobile association, serves to clear the atmosphere in Indiana and will go a long way towards eliminating the opposition to the commission.

Those who have viewed the record of the commission from an unprejudiced standpoint recognize that Indiana has been especially fortunate in having the kind of a law it has, and in having such efficient administration of the law.

The commission has made this creditable showing in the face of a constant battle against enemies who have sought to discredit the commission and gain control in the interest of the spoilesmen.

It is gratifying indeed to know that Governor Jackson has been convinced, after a thorough investigation, that the commission has served the people of Indiana faithfully and well, and has seen fit to endorse Indiana's highway work.

The Hodge Podge

By a Paragrapher With a Soul

Burglars Are Active — Headline. Did anyone ever see an inactive burglar?

—|—|—

Law enforcement too often depends on whose ox is being gored.

—|—|—

China's richest man is sojourning in this country and will probably tell us before he leaves how he earned his first dollar.

—|—|—

You'll have to admit that bathing suits look a lot better dry than wet.

—|—|—

Thirty-three escaped from a Los Angeles jail and latest reports are that they were not making a scene for the movies.

—|—|—

Success may not settle in the head, but it frequently causes the gout.

—|—|—

When you hear a man complaining about the world going to the bow-wows, put it down that he's made a bad investment.

—|—|—

You couldn't blame some boys for not wanting to grow up like their dads.

BEST FEATURES ON RADIO PROGRAMS

FRIDAY

WHAS—Louisville, 400 M, 7:30 pm—Light opera, "H. M. S. Pinafore."

WAHG—Richmond Hill, 316M, 6 pm—Edwin Stanley Seder, organist.

WSB—Atlanta, 428M, 10:45 pm—Program for disabled veterans' convention.

CNRE—Edmonton, 517M, 9:30 pm—Winners of the Music Festival.

WRVA—Richmond, 258M, 7:15 pm—Kipling program.

MARRIAGE LICENSE

A marriage license has been issued to Donald Brown, a farmer of this county and Mabel Jordan, daughter of Mr. and Mrs. Thomas H. Jordan, also of this county.

BARBS

Everybody wants to run our government. But it just walks along.

Winter is better than summer. In winter you don't have to go to bed without having enough strawberry shortcake.

In Germany, they have an epidemic of smallpox. An epidemic of smallpox in Germany should be popular in France.

The shimmy dance wasn't half so interesting as a fellow with a bay window doing the Charleston.

The man who spent all his money last winter is lucky. He can't get restless this sring and quit his job.

Teeth are nice things. If you had no teeth what would you grit when your wife makes you mad?

(Copyright, 1926, NEA Service, Inc.)

FIFTEEN YEARS AGO TODAY

From Daily Republican
Saturday, June 24, 1911

Douglas Morris and Will M. Sparks, both ex-judges of the Rush-Shelby circuit court, together with Lieutenant Governor Frank J. Hall, have been invited to attend the annual fish fry which will be given at Flat Rock Cave in Shelby county by the Shelby County Bar Association Friday.

Among the passengers sailing on the Steamship Berlin of the North German Lloyd line today from New York for Naples and Genoa, via Gibraltar and Algiers, was Miss Henrietta Coleman of this city. She is accompanied by a party from Chicago and will spend the summer abroad.

Geston Lewark and family were calling on friends in Rushville Sunday afternoon. They made the trip in their new Maxwell. (Orange)

Born this morning to the wife of Bert Trabue in North Morgan street a ten and one-half pound girl.

Miss Louise and Louis Mauzy, who have been attending Indiana University, are here to spend the summer vacation, the guests of their parents, Mr. and Mrs. Charles A. Mauzy.

The Misses Ruth Barnard, Georgia Cloud, John Morris, Dan Hess, Thompson Wright, Claude Bartlett and Chester Lamb of Newcastle attended the Tri Kappa dance here last night.

George Nichol of Zanesville, O., is the guest of Mr. and Mrs. J. N. Amos, south of the city.

Mrs. John Bussell, Mrs. John Gray and Miss Iva Daubenspeck gave a shower one day this week for Miss Jennie Griffin at the home of Mrs. A. C. Haskett in Griffin's station. She received a number of valuable presents. Over seventy guests attended. Miss Griffin was married to Riley Alexander of Indianapolis Wednesday at the Flatrock parsonage by the Rev. Mr. Long.

Mrs. West entertained with a theatre party at the Portola and at the Greeks this afternoon in honor of Miss Barbara Schmidt the following guests. Marian Scholl, Marian Sparks, Leah Flint, Jean McClanahan, Dorothy Tevis, Ramona Eubank, Aileen Budd, Harriet Smith and Gladys Wallace.

Miss Grace Norwood of Lebanon retiring grand president of the Tri Kappa sorority, was presented with a large silver purse at the close of the last business session of the Tri Kappa convention yesterday afternoon as a token of the sorority members' appreciation of her services during the two years that she has been at the head of the State organization.

FIREWORKS FOR FOURTH ASSURED

Continued from Page One

cept a few harmless pieces, has had the effect of putting a damper on the old-time enthusiasm that usually accompanied a Fourth of July celebration. Last year the fireworks "bootleggers" brought fireworks into Rushville by the wholesale and the police found it next to impossible to enforce the ordinance regarding the firing of fireworks. They were able to prevent the sale by legitimate dealers, which worked a hardship on those engaged in business.

This year, due to the fact that several special events were scheduled for the city, and that the same trouble would be experienced this year in enforcing the ordinance, the council decided to lift the ban for the third and fifth of July. Dealers are warned by the council and Mayor Behout not to release any fireworks before Staurday morning, July 3, although they are permitted to sell and take orders before that date.

The principal event of the celebration Monday, aside from the fireworks display at night, will be an address by Governor Jackson in the afternoon at Memorial park coliseum. A program is being arranged and will begin at 2:30 o'clock.

Meanwhile, Riverside park will be the Mecca for race fans who will be able to get their fill on Saturday and Monday. Both horse and automobile races, with good purses, are being arranged, and free aerial attractions will be provided.

CLEVENGER DENIED BOND ON AN APPEAL

Continued from Page One

jury charge. On account of an error in the committment papers, he was released from the prison at the end of his year. The court ruled that in cases of two sentences at the same time the minimum sentence on the more serious charge must be served.

In this case, the court ruled, he had served only one year, while two years was the minimum on the perjury charge, but as he had served one year, it reduced the perjury sentence to a balance of one year, which the court rules he must now serve.

After the decision was entered last year, Clevenger filed a motion for a new trial. It was upon this motion that the special judge came this morning and he overruled the motion. Then the motion was filed asking for an appeal to the Supreme court. The appeal was granted, and the defendant sought his liberty on bond during the appeal, and this motion brought out further arguments and the testimony of the sheriff.

VEGETABLE GROWERS MEET

Lafayette, Ind., June 24—(U.P.)—Two hundred men were in attendance today at the annual summer meeting of the Indiana vegetable growers' association here. Experiments being conducted at Purdue university to double production by irrigation were demonstrated to the visitors.

SIGNS NAVAL AIRCRAFT BILL

Washington, June 24—(U.P.)—President Coolidge today signed the naval aircraft bill appropriating $85,000,000 for a five year building program providing 1,800 new airplanes and two rigid dirigibles of the Shenandoah type.

SPECIALS from The Men's Shop

MEN'S WHITE BROADCLOTH SHIRTS, Collar Attached, Sizes 14 to 17 ---- $1.19
One Lot of $1.50, $2.00 and $2.50 SHIRTS, Collar Attached, All Sizes, at Present ---- $1.00
ATHLETIC UNION SUITS, Full Cut, Sizes 36 to 46 ---- 50c
MEN'S WORK SOX, A Medium Light Weight at a pair ---- 10c
MEN'S WORK SHIRTS, Triple Stitched, Full Cut, Doube Back, All Sizes ---- 90c
BIG 6 OVERALLS AND JACKETS, Heavy 220 Weight, Triple Stitched and Full Cut, Sizes 32 to 50 ---- $1.25
KHAKI WORK PANTS, Good Grade, Full Cut, Well Made ---- $1.45
PIN CHECK PANTS, A Real Summer Work Pant, Sizes 31 to 50 ---- $1.45
ROCKFORD WORK SOX— We buy them by the case lot ---- 15c
2 for 25¢
CANVAS WORK GLOVES, Knit Wrist ---- 10c
3 for 25¢

These Prices Are Our Regular Prices and Can Be Bought at This Store at Your Convenience

W. C. HALL P. E. THORPE

FIREWORKS

We have a complete assortment of Fireworks in noise-makers and display pieces.

PICK YOURS OUT NOW

Have Them Laid Away

Call for them on the 3rd

ASSORTMENT INCLUDES

2, 3 and 5 Inch Salutes
Mandarin Crackers
Flash Crackers
Torpedoes
Spit Devils
Squibs
Snakes
Roman Candles
Torches
Mines
Asst. Novelties

Johnson's Drug Store

Sanitary Fountain Service. Phone 1408

You are cordially invited to be present at the first local showing of the new

OVERLAND WHIPPET

America's First European Type Light Car, at our Salesroom

SATURDAY AFTERNOON, JUNE 26, at 3 O'clock

NEWHOUSE GARAGE
219 East Third

LOCAL TRAP SHOOTERS CAPTURE SHOOT HONORS

Sam Finney of This City and Paul Daubenspeck of Milroy Place Third as a Team

WIN INDIVIDUAL MEDALS

Trap shooters from Rush County and the county bankers team captured several honors in the various shoots held in Indianapolis Wednesday at the Indianapolis Gun Club and at Fort Benjamin Harrison.

In rifle and pistol moepetion at the Fort, which was the first annual shoot conducted by the Indiana Bankers' Association, Samuel Finney of this city and Paul Daubenspeck of Milroy placed third as a team, only eight points behind the winning Henry County rifle team. The local men were in competition with some of the best known shots in the state, including two former champions.

Henry county winning first had 371, Marion with 369 came second and Rush had 363. Finney with an individual scoreo f 188 received a bronze medal for third place and Daubenspeck got a prize for eleventh place. At the close of the second event, Rush was leading by virtue of the perfect score set by Finn y.

A number of vigilantes from the county entered the shotgun match but failed to place very high although some hung up good scores.

In the trap shooting event at the Gun Club, F. Wicker, of Glenwood, with the local team, tied for third place by getting 193 targets. There were four other shooters with that same score and in the shootoff, Wicker lost.

Frank Bender with 167, W. Wicker of Glenwood with 163, C. M. Brooks with 183 and Fred A. Bills of Lewisville with 183, were other entrants in the trap shooting.

SIXTY IN OPEN GOLF TOURNEY

Players Tee Off Today on Culver Military Academy Course

Culver, Ind., June 24—(U.P.)—Sixty entrants teed off today in the Indiana state open golf tourney on the course of the Culver military academy.

Weather conditions were ideal for golf and the course was in excellent shape.

First round play was schedaled for the morning and second round play for the afternoon.

The pro-amateur tourney played yesterday as a preliminary to the meet was won by Chick Nelson and G. M. Green, of Indianapolis. Their score was 67 for the eighteen holes.

Watching the Scoreboard

Yesterday's hero—Tolson, Cub pinch hitter, who hit a home run with a mate on base in the tenth inning, gave Chicago a 5 to 3 victory over Cincinnati.

Brooklyn won two games on a double header, from the Braves, 3 to 1, and 6to 4. Ninth inning rallies turned the trick in both games.

Rogers Hornsby hit a home run with the bases filled in the seventh inning and the Cardinals downed Pittsburgh 6 to 2.

The Chicago White Sox moved inland 5 to 3, behind Blankenship's land 5 to 3, behiid Blankenship's steady pitching

TODAY'S SCORES

NATIONAL LEAGUE

Philadelphia	0	0	0	1	0	2	4	0
New York --	3	4	0	1	0	2	0	

Willoughby and Henline--Ring and Florence.

NPF- Philadelphia Knight 2nd.

NPF and catching for New York: Scott and McMullen 5th.

AMERICAN LEAGUE

Washington --	4	0	0	0	0	0	0	0	0	2
Philadelphia --	0	0	0	0	1	3	1	0	1	

Covleskie and Ruel Grove and Cochrane.

NPF-Washington, Marbery, 6th and Ogden 9th.

NPF-Philadelphia, Pate 6th; Gray 9th; Rommel 10th.

3 WEEKS TO GET DURKIN JURY

Chicago, June 24—(U.P.)—The jury which will try Martin J. Durkin, Chicago's two gun shiek, for the murder of a federal agent and a policeman, was cor pleted at two thirty o'clock today. It had taken more than three weeks to select the body. Opening arguments were started soon afterward and the case was expected to get under way in earnest tomorow.

BASEBALL CALENDAR STANDINGS

American Association

	Won	Lost.	Pct.
Louisville ------	44	22	.667
Milwaukee -----	41	24	.631
Indianapolis ----	39	26	.600
Kansas City ----	27	30	.474
Toledo ---------	29	34	.460
St. Paul -------	30	36	.455
Minneapolis ----	28	36	.438
Columbus ------	12	52	.188

American League

	Won	Lost.	Pct.
New York ------	44	19	.698
Chicago --------	36	29	.554
Philadelphia ----	35	29	.547
Cleveland ------	35	30	.538
Detroit --------	33	32	.508
Washington ----	29	32	.475
St. Louis ------	25	39	.391
Boston --------	17	44	.279

National League

	Won	Lost	Pct.
Cincinnati ------	37	26	.587
Pittsburgh -----	34	24	.586
St. Louis ------	36	28	.563
Brooklyn ------	32	29	.525
Chicago -------	31	31	.500
New York ------	30	32	.484
Boston --------	23	37	.460
Philadelphia ----	21	37	.362

YESTERDAY'S RESULTS

American Association

Indianapolis 3; Milwaukee 2
Columbus 12; St. Paul 3
Minneapolis 11; Toledo 3
Kansas City 3; Louisville 2 (13 innings)

American League

Chicago 5; Cleveland 3
Washington -Philadelphia (rain)
(No other games scheduled)

National League

Brooklyn 3-6:B oston 1-4
Chicago 5; Cincinnati 3 (10 innings)
St. Loins 6; Pittsburgh 2
Philadelphia -New York (both games, rain)

BASEBALL GAMES TODAY

National League

Philadelphia at New York clear 2 games, 1:45 and 3:30 p. m. daylight
Pittsburgh at St. Louis clear 5 p. m. standard.
Only games today.

American League

Washington at Philadelphia cloudy 2 games 1:30 and 3:30 daylight
New York at Boston cloudy 3:15 p. m. daylight
Cleveland at Chicago clear 3 p. m
Only three games.

SUZANNE FALLS IN WOMEN'S DOUBLES

Noted French Tennis Champion is Eliminated At Wimbledon First Time Since 1919

MAY QUIT THE TOURNAMENT

Wimbledon, Eng., June 24—(U.P.)—Suzanne Lenglen may withdraw from further competition in the Wimbledon tournament, Jacques Brugnon, French star and friend of the champion told the United Press late today.

It was announced at the courts soon after Suzanne and Mlle Didi Vlasto had been defeated by Miss Mary K. Browne and Miss Elizabeth Ryan in the women's doubles that Mlle Lenglen's scheduled singles match with Miss Dewhurst had been postponed.

Suzanne's defeat eliminates her from the women's doubles competition. It is the first time since 1919 that the French champion has been defeated in doubles in Wimbledon.

One year Suzanne did not compete but partnered with Elizabeth Ryan, she has won six of the seven women's doubles championships here since 1919. Miss Ryan today was on the other side of the net.

Her anxiety to enter the match against the American players in the best possible condition was Suzanne's reason, so she said yesterday, for refusing to play a singles match in the center court an hour or so before the doubles match was scheduled. She kept Queen Mary and 20,000 persons waiting for her singles appearance.

"Although I still am feeling far from well, I shall play today," the champion said. The match was marked by many electric duels between the erstwhile partners, Lenglen and Ryan.

In the large set Miss Ryan seemed to steady while Suzanne cracked, often missing backhand strokes when the ball was near the ground. Miss Ryan repeatedly passed the champion.

At the end of the match the players shook hands cordially, but Lenglen's smile was rather tense.

PRELATE, LAYMEN HONOR EUCHARIST

Continued from Page One

The rain stopped after 15 minutes and the procession continued.

Mundelein, Ills., June 24—(U.P.)—A singing, praying multitude of 1,000,000 people, gathered together from all lands of the earth, today answered the age-old question—"If Christ returned to earth, what recognition would be given him?"

In a babel of tongues, like of which has never before been heard in the new world, this great throng gave honor to the Blessed Eucharist, which they believe is the actual, living Christ. It was demonstration surpassing any tribute ever paid the world's conquering king.

Banker on either side of a three mile "via Gloria--the road of glory—circling a beautiful inland lake, and reaching far back into the wooded area, that shelters this seminary, prince, prelate, and layman participated in this most magnificent of religoius spectacles.

In sheer magnitude alone this demonstration shattered ever existing record. The number of persons, the distance from which they came a. pilgrims, the length of the procession, and the number of actual participants out-did any ovation in history.

The seminary grounds, set down like a medieval monastery and surrounded by the bustling civilization of 20th century America were so densely packed at points of vantage that it was impossible for many to sit down. Under a scorching sun, they stood with reverently bowed heads, singing and chanting and praying in honor of their universal king.

And still they came—thousands upon countless thousands — they marched double quick time and twelve abreast up the roads that led from the railroad stations. Traffic experts said that 400,000 had arrived by train since sunrise and another 500,000 by automobile. Fully 100,000—perhaps many more—had reached the grounds yesterday after noon and during the night, camping out under the stars to await the great climax of the Eucharistic congress.

Traffic crushes were terrific. Trains moved closely together at snal pace. Automobiles moved double file along carefully guarded one-way highways. Cross traffic was not allowed to interfere.

Railroad stations as far distant as East Chcago were densely populated wth thousands seekng transportaton to the grounds.

But it was not in size alone that today's spectacle paid honor to the Eucharistic king. It was the almost unbelievable reverence displayed by so great a congregation of people that attracted favorable comment from the princes of the church.

No shouting and loud demonstrations; no cursing of police officers who struggled valiantly to keep the crowd within bounds.

But everywhere there was singing the praises of God; everywhere there was praying and thanksgiving.

Little children, joyously singing the age-old chants of the church of their fathers, were found everywhere on the grounds.

Cripples—some aged and others children—were wheeled about in their chairs wherever wheeling was possible. Other invalids lay on blankets under the burning rays of the mid-day sun, praying softly and reverently as the great pageant was unfolded before their eyes.

The great babel of voices was stilled almost immediately as the procession of clergymen started moving from the chapel and the princes of the church took their places on Cardinal thrones which flanked the mammoth, specially constructed outdoor altar.

John Cardinal Bonzano, papel legate to the Eucharistic congress, took his place on a throne one step higher than the others' signifying his ranking as personal representative of Pope Pius XI.

Clouds fleecy and white—the color of purity—appeared in the sky as the services were started. They brought welcome relief to the vast congregation which ahd been suffering under the hot sun.

A bit of breeze came up and tossed out the flags from their high standards.

The crowd pressed forward as fresh thousands were unloaded at the station just without the seminary grounds and sought in vain to reach positions from which to view the spectacle.

Checkers, who counted the crowd, said that 800,000 people were scattered along the route of the procession before services started. Another 200,000 packed the roads in all directions.

"A million people is too conservative an estimate," said John Prendergast, who was in charge of the detail of Chicago police aiding in handling the crowd. "The million number will be exceded," he said.

By sunrise the main road into the seminary grounds was black with marching thousands and out beyond the gates interurban and steam trains were discharging their cargoes of humanity in ever increasing numbers. Automobiles were halted at special parking spaces some distance from the grounds and from these directions came thousands more.

The crowd which finally assembled on these beautiful grounds today virtually doubles any crowd which gathered at the earlier services of the Eucharistic Congress in church. Transportation of this vast number of pilgrims to countryside retreat presented the most difficult problem ever faced by transportation experts.

But the plans have been in the making for two yars and everything moved smoothly and in order and there was no confusing to mar the solemn dignity o f this pageantry today.

The center of attention, around which the crowds were grouped, was the altar erected on the steps of the chapel. A red drape and canopy was attached to three marble pillars. The altar faced east. Extending out on either side were the red draped throngs for the Cardinals. About two blocks in front of the altar was a lake, three miles in circumference, and shaped like an hour glass.

Early arrivals obtained the vantage positions on the grounds in the space between the altar and the lake. People were packed as closely together as they could stand in the space about three blocks square in the space before the altar.

Then, extending outward like giant wings from this main body, were four great groups, on either side of the two curving roads extending north and south around the lake along which the procession in which the Holy Eucharist will be carried would pass. On the other

Continued on Page Six

H A V E A C A M E L

All that's best in a cigarette

AFTER glorious exercise nothing is so refreshing as the fragrant smoke of a Camel. Wherever Camels go—to the seashore, to the mountains, to the office—they bring pleasure, full smoking enjoyment.

No other cigarette made ever gladdened the taste of so many millions, for Camels are made of the choicest tobaccos grown. Camels alone satisfy the taste for all that's best in a cigarette, for Camel blending can be found nowhere else at any price. Camels never tire the taste, never leave a cigaretty after-taste.

Camel leadership over all other cigarettes shows that the smokers of America want smoking quality. Camel success is built up on goodness, by the world's largest tobacco organization. Each year the makers of Camels spend millions for quality, and not one cent for frills or fancy wrappings.

No two ways about it, Camels are the finest pleasure, the richest contentment that ever came from a cigarette. If you haven't yet found the utmost in cigarette goodness, answer the most popular smoke invitation ever sounded—*Have a Camel!*

R. J. Reynolds Tobacco Company, Winston-Salem, N. C.

© 1926

THE DAILY REPUBLICAN
DEPENDABLE — READABLE — 2800 SUBSCRIBERS
HAS SERVED RUSH COUNTY MORE THAN 83 YEARS
HOME NEWS — ADVERTISING — JOB WORK

CROSLEY TOUR VOTES
CONTEST NOW ON!
The Vega 17 10c Cigar
with the band
Exchange the bands at Wingerter's Factory for votes. Every band worth 10 votes. Vote for your favorite.
Sold By All Dealers
GEO. WINGERTER, Manufacurer

IN SOCIETY

Mr. and Mrs. Wash Allen delightfully entertained Dr. and Mrs. A. W. Jamieson and Miss Elizabeth Waite at dinner Wednesday evening at the Lollis Cafe.

* * *

The Glenwood Embroidery Club will be entertained Friday afternoon of this week at the home of Mrs. J. W. Lindale in Noble township. Miss Oneta Macy will be the assisting hostess.

* * *

Mrs. R. E. Jenkins entertained the members of her bridge club and their husbands and other invited guests with a prettily appointed dinner-bridge Wednesday evening at the Social Club rooms in North Morgan street. Covers were laid for twenty-eight and the appointments for the small tables were carried out in bouquets of cut flowers.

* * *

Mrs. Albert Hutson of Reedville entertained Tuesday in honor of her little son's birthday. The guests present were Mr. and Mrs. Jerry Gardner, Mrs. Vester Casey and children, Gladys and James, and Miss Edith Blackburn all of Rushville, also Mrs. Fred Hutson of Shirley, and Albert and Elizabeth Mae Brackenridge of Bradford, Ohio.

* * *

Mr. and Mrs. E. E. Coy of the Knightstown S. and S. O. H. entertained with a lovely dinner party Sunday at her home. The guests were Mr. and Mrs. James Sheedy of Fairmount, Alonzo Sheedy of Manilla, Rush Gibbs and family and Miss Frances Hannah of Indianapolis, Berry Rush and family of Mays, and Mr. and Mrs. J. R. Smiley of Knightstown.

* * *

The regular stated meeting of the Rebekah Lodge will be held Friday evening at the Odd Fellows Temple. After a short business session there will be an entertainment given consisting of readings, instrumental and vocal music, including selections by the male quartet of the Second M. E. church. All the members of the lodge are cordially invited to attend.

* * *

Mrs. Jesse Rees entertained with a fried chicken dinner Wednesday at high noon at her home near Gings in honor of Mr. and Mrs. Russell Rees of Carey, Ohio. Covers were laid for Mrs. Ida Shortridge, Mrs. John Jordan of Rushville, Miss Stella Shortridge, Jean and Wayne Hinchman of Geneva, Indiana, Miss Norma Shortridge of Newcastle, and Mr. and Mrs. Russell Rees of Carey Ohio.

* * *

Mrs. Helen Gray entertained the Sunshine Club at her home near Mays Wednesday afternoon. The members responded to the roll call with current events. Miss Mary Elizabeth Bowles gave some readings, and Miss Phyllis Ann Baker, accompanied by her mother, Mrs. Russell Baker, gave two monologues. There were fifteen members and two guests, Mrs. Frank Havens, of Lima, Ohio, and Mrs. Jesse Gray of Rushville, present. At the close of the social hour delicious refreshments were served.

* * *

Mr. and Mrs. John A. Davison of Columbus, Ind., have issued invitations for the marriage of their daughter, Mary Elizabeth, to Glen W. Thompson, which will take place Wednesday, June 30, at eight o'clock at the First Presbyterian church in that city. Miss Davison is well known in this city, being the neice of Mr. and Mrs. Bert Davison living south of the city, and has visited with friends in this city on a number of occasions. A number of pretty pre-nuptial events have been given in her home during the past few weeks by her many friends. Several people from this city have received invitations to the wedding, and are planning to attend.

* * *

Mrs. Ina Miller delightfully entertained a number of relatives Sunday in honor of Mrs. Mollie Manning with a bountiful pitch-in dinner at the noon hour at her home in Homer. Those present to enjoy the day were: Rue Mahin, Mr. and Mrs. John Smith and son, Stanley of near Greensburg, Mr. and Mrs. Earnie Cummins and daughter, Mabel, Mr. and Mrs. Omer Miller and family, Mr. and Mrs. Roy Orme and son, Loren, Mr. and Mrs. Clennie Miller and family, Mr. and Mrs. Carie Miller and family, Mr. and Mrs. Raymond Miller and son, Paul, Mr. and Mrs. Glen Miller and daughter Catherine, Mr. and Mrs. Fon Miller and daughters, Frances Jean, and Evelyn Maye, Mr. and Mrs. Herbert Miller, and Mr. and Mrs. Ralph Brown and daughter, Mary Marjorie.

* * *

Mrs. J. D. Case was a charming hostess Wednesday at her home in North Main street when she entertained the Delta Tau Delta Mother's Club of Butler College, Indianapolis with a three course luncheon at one o'clock. The appointments for the luncheon tables were carried out in the color scheme of pink and blue, pretty bouquets of pink rambler roses and delphiniums forming the decorations. Covers were laid for thirty-three ladies, all of them of Indianapolis with the exception of Mrs. C. W. Phillips and Mrs. Thomas Ertle, who live here. The afternoon was enjoyed informally by the guests.

The members of the club are mothers of the boys who are members of the Delta Tau Delta fraternity, and who are students of Butler College. Deryl Case, son of Mrs. J. D. Case, is a member of this fraternity.

Straw Cap

One of Reboux's newest hats is the knitted straw stocking cap with grosgrain cabachon at the top back.

ORDERED SUPPORT OF PEPPER

Police Supt. Walsh of Pittsburgh Testifies in Primary Quiz

Washington, June 24—(U.P.) A Pittsburgh superintendent of police, Peter P. Walsh, who said he never went near any liquor clubs because he was not "a drinking man" admitted from the witness chair today that he ordered detectives to vote the Pepper-Fisher ticket in the recent Pennsylvania primaries.

Walsh, a witness before the special senate investigating committee, confessed he had written a letter to the chief of detectives, instructing detectives that a large majority for the ticket would be expected from anti-saloon league until tomorrow the local districts.

The committee excused Wayne B. Wheeler, legislative agent of the He received permission to file any documents he desired.

MOVE TO ORGANIZE SHERIFFS

Proposed They Help Bankers Carry Vigilante Association Along

Indianapolis, Ind., June 24—(U.P.)—A move to organize sheriffs into a state association to relieve the Indiana Bankers Association of carrying along the organization of vigilantes was under way today.

Sheriff Milo Maloy of Kosciusko county began organization of the sheriffs Tuesday at the first state shoot of the Bankers association held at Fort Benjamin Harrison.

Forty five counties were represented in the shoot, acording to Forba McDaniel, secretary of the state association.

First place in the rifle and pistol events went to Henry county's entrants, I. Laird, H. M. Turpin, and L. O'Hara.

First place in the shotgun competition was taken by M. Williams of Cass county, who made perfect score in each of the events.

BANDIT GETS EQUIPMENT

Indianpolis, Ind., June 24—(U.P.)—A well-equipped bandit was at large today with several rifles and a large store of ammunition. F. W. Steelman, of New Harmony, drove his auto to Indianapolis to particepate in the rifle shot of the Indiana Bankers' association. He parked it in a garage and the weapons and ammunition of the Posey county contestants were stolen from it.

PRELATE, LAYMEN HONOR EUCHARIST

(Continued From Page 5)

side of the road, the last arrivals were standing.

Transportation Service Test

Chicago, June 24—(U.P.)—Chicago's transportation service today was virtually paralyzed by the tremendous crush of pilgrims seeking transportation by train interurban, and automobile to Mundelein, Illinois, for the final ceremonies of the Eucharistic.

Eight car trains on the elevated sytem moved every two minutes from Chicago resident districts through the Loop district out along the north shore and then swerved westward to the Mundelein gates.

Long lines of people were formed at every "L" station, waiting to board trains. Hour by hour the crowds became greater. At 7:30 it was estimated by traffic authorities that more than 400,000 persons would be transported by trains and interurbans alone.

Highways leading to Mundelein from Chicago were blocked by double one-way traffic. Thousands of police officers lined the roads in efforts to keep the procession moving.

Whiting—William Freitag, Chicago, was the victim of an unusual and painful accident here. He drove his car into a rope stretched across the street to protect workmen and it snapped the meter off his radiator smashing the windshield and cutting the driver about the face.

E. R. Casady's Two Day Sale Of Warm Weather Specials.

THIS EVENT Comes Just at the opportune time when Vacations and Summer Wardrobes are being planned, this store's Departments are presenting Quality Merchandise suited for warm weather at compelling Sale prices.

A Sensational Sale of Smart
Summer Silk Dresses
Included in Our Two Day Sale

2 for $10

Regular $5.95 Values

Pretty Rayon and Voile Dresses
For Women and Misses
All the Newest Styles

This is one of the great sales planned for June. Every Dress is of unusual quality and style and we would advise your early selection before they are all picked over. Should you not care for 2 Dresses yourself, bring a friend with you and split the cost.

We have a wonderful lot of New Silk Frocks for Women and Misses in many pretty styles and colorings at $6.75

Casady's 2nd Floor

Two Day Sale Of
Silks
Values to $3.25
Beautiful Silk Crepes
On Sale
$2.59 yard

Beautiful Printed Silk Crepes, 40 inches wide, rich colorings and patterns for Summer

Figured Silk Pongee
32 and 36 inches wide, featuring New Polka Dots and Floral Designs. Regular $1.50 values, special price, yard $1.35

Silk Rajah
36 inches wide — Colors, Green, Tan and Oyster White per yard $2.50

Full Fashioned Silk
Chiffon Hose
Wayne Knit Hosiery in All the New Shades for Summer, first quality, regular $1.50 values. Sale Price a Pair $1.39

Ladies Fine Lisle Hose
Values up to $1.50, Black Cordovan and White — Sale Price a pair 59c

Radium and Silk Crepe
Step-In Drawers
$1.49

Flesh Colored Step-in Drawers and Silk Chemise. Sizes 38 to 42

Pure Silk Jersey Chemise $2.98
Non-Run Silk Jersey Chemise, Guaranteed, Tailored and Lace Trimmed

Childs White Bloomers
White Crossbarred Bloomers for Children, sizes 4 to 14 years. Sale price each 49c

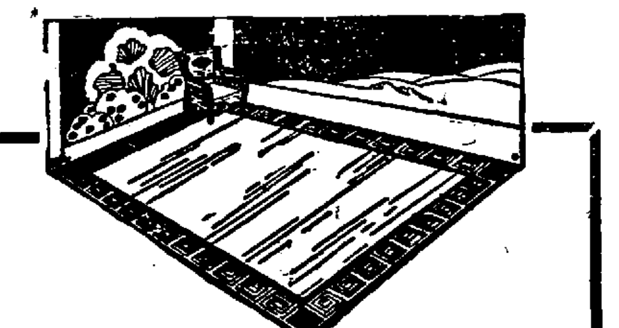

What A Cool Looking Porch
Your porch, too, will be cool looking and inviting with these Grass Rugs, so reasonably priced. Printed Designs, Woven Borders and Fringed Ends.

Grass Rugs and Runners
4-6 x 7-6 Grass Rugs — Prices range from
$2.00 up to $4.98

36 x 72 Inch Grass Rugs Priced at		$2.59
6x9 Ft. Grass Rugs Priced at	$2.48 to	$6.98
6 x 12 Ft. Grass Rugs Priced at		$9.98
8 x 10 Ft. Grass Rugs Priced at	$10.00 to	$15.00
9 x 12 Ft. Grass Rugs Priced at	$6.0 to	$15.00

Windsor Crepe 39c
Washandready Krinkle Crepe, 36 inches wide, ideal for Gowns, Pajamas, Etc. Plain colors, Pink, Orchid, Yellow and Apricot

Bathing Suits
Annette Kellerman
Styles — Plain Colors
$3 to $3.95

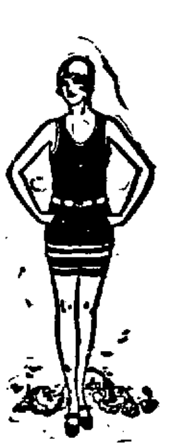

Good Quality Wool Bathing Suits for Women and Misses. Plain colors, some fancy trimmings

Quality
Luggage
For Your Vacation Trip

Insurance Policy With "Inshured"
Wardrobe Trunk
This Wardrobe Trunk is very well made, good brass locks and corners—just like picture above. Come in and let us show you this wonderful trunk. $45.00

BLACK ENAMEL HAT BOXES
17x18 inches, good leather handles, brass locks, fancy linings, shined pockets, $3.50 values, Sale Price $2.98

E.R. Casady
RUSHVILLE INDIANA
"The House of Quality"

Before Baby Comes

JUST how to ease much *unnecessary* suffering for yourself is one of the most important things in the world for you to know, right now, mother-to-be! Learn the truth; follow the simple method of an eminent physician who dedicated his life's work to this *great accomplishment* for your benefit.

"I was in labor only 25 minutes with my last child, but suffered agonies with three previous children," writes an enthusiastic mother who used "Mother's Friend."

Right now, from this day on, and right up to the day of *childbirth*, "Mother's Friend" should be used. Write Bradfield Regulator Co., Dept. BA 7, Atlanta, Ga., for *free* Booklet (sent in plain envelope) telling many things every expectant mother should know. "Mother's Friend" is sold at all good drug stores. Begin *now* and you will realize the wisdom of doing so as the weeks roll by!

Callaghan Co.

And Silk Stockings

Van Raalte's Style 610

Silk to top in a wonderful assortment of wanted shades

At $1.85 Pair

Susanne

In a Good Stocking for Wear. Many Shades

$1.85

Never Mend Silk Stockings

In a Wide Variety of Colors

At $1.00

North Side Court House

Butterick Patterns

CHICAGO'S OFFICIAL GREETING TO CARDINALS

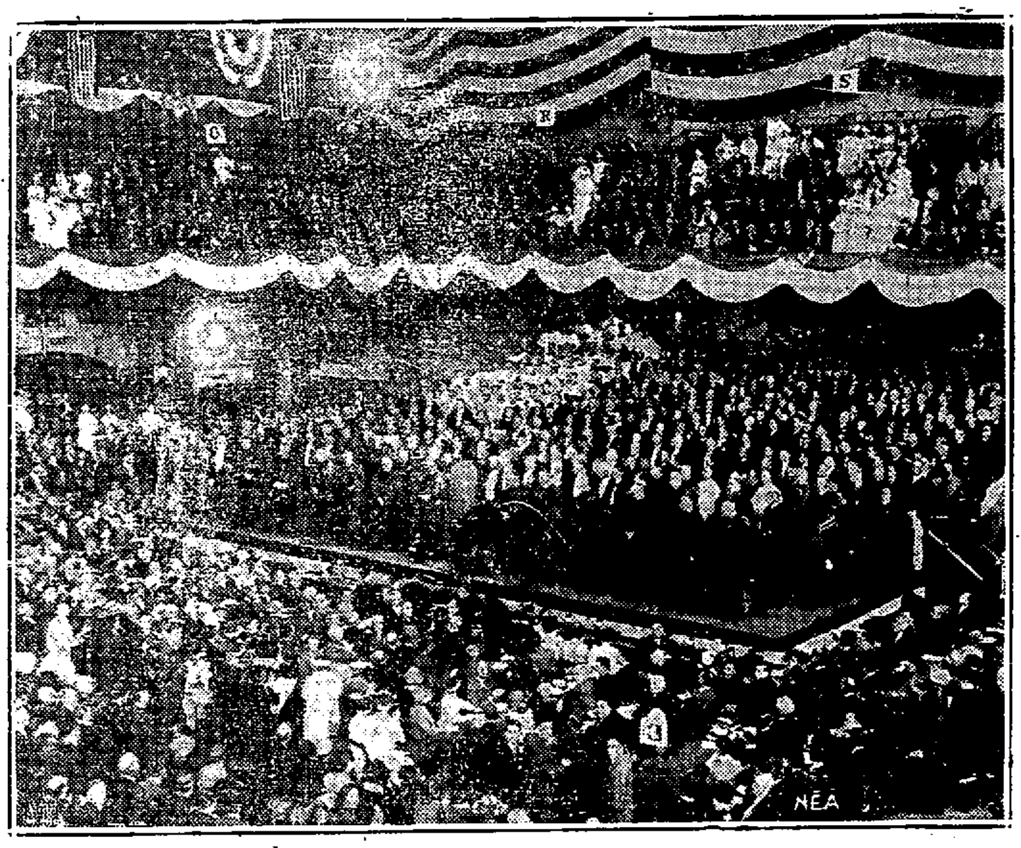

Chicago's official greeting to the visiting cardinals who went to the city for the Eucharistic congress was delivered at a vast mass meeting in the Coliseum, scene of so many national political conventions. On the platform is shown Cardinal Bonzano, papal legate, standing in the center in front of the throne chair, with eight other cardinals grouped about him and state, city and federal officials standing behind them.

MAYS

Mr. and Mrs. Frank White of Detroit, Mich., came Tuesday for a visit with relatives.

Mrs. Ora Chance entertained the Center Social Club Wednesday afternoon.

Miss Stella Rhodes is spending a few weeks with friends in Indianapolis.

Miss Fanny Frazee spent Wednesday in Rushville.

Rufus Rhodes, Harvey McDaniel, Cicero Ryan and son Raymond returned home Saturday after spending the past week at Twin Lakes.

Jean Mahan is visiting a few days at New Port, Ind.

Mrs. Marshall Sweeney of Chicago and Frank Haines and family of Muncie and Mr. and Mrs. George Bell were the dinner guests of Mr. and Mrs. Wilbur Gray Thursday.

Miss Ruth Atkins visited Miss Frances Hackleman at Bentonville Saturday afternoon.

Mr. and Mrs. Ernie Petro of Greentown were among those from a distance who attended the funeral of George Clark Thursday.

Mr. and Mrs. Isaac Stevens attended the Clifton reunion at Memorial Park at Newcastle Sunday.

Mrs. Raymond Bowles and daughters Vera and Mary Elizabeth and Mrs. Dora Cohee were Indianapolis visitors Tuesday.

Mr. and Mrs. John Newkam and son Richard visited relatives at Greensburg Sunday.

Mr. and Mrs. Guy McBride were the dinner guests of Mr. and Mrs. Joe Clark at Rushville Sunday.

Mrs. Belle McBride had for her dinner guests Sunday, Mr. and Mrs. Al Reeves and Mr. and Mrs. Herschel Gilson.

Mr. and Mrs. Rufus Rhodes and Mrs. Elizabeth Oldham were the dinner guests of Mr. and Mrs. Charles Rhodes Saturday evening.

Miss Elmyra Rush returned home Sunday after spending the past week with friends at Sharpsville and Fairmount.

B. B. Benner and family and C. S. Harter and family spent Sunday with Mr. and Mrs. Charles McBride.

Mr. and Mrs. Clarence Newhouse of Rushville, Mr. and Mrs. Paul Parrish and Mr. and Mrs. Ralph Moffit spent Saturday night and Sunday with Mr. and Mrs. Wilbur Gray.

Mr. and Mrs. W. B. McDaniel and Santford Anderson and family attended a pitch-in dinner and surprise at the home of Mr. and Mrs. Albert Trager near Richland.

Mr. and Mrs. Sam Cohee and Mrs. Belle McBride spent Wednesday with Mrs. Sarah McBride at Rushville.

Miss Nora Wilson spent Sunday with Charles Stewart and family.

Miss Lela Hunsinger entertained with a dinner party Sunday. The guests were Donald Renegar and Russel Nigh of Carthage and Gretchen Ryan.

Mr. and Mrs. Harvey McDaniel and Mrs. Hannah McDaniel spent Sunday with Mr. and Mrs. Jesse Gilson at Knightstown.

Mr. and Mrs. Clarence Havens of Lima, Ohio, and Mr. and Mrs. Jesse Gray of Rushville were the dinner guests of Mr. and Mrs. Wilbur Gray Wednesday evening.

Mrs. Selma Reeves and daughter Miss Audrey had for their dinner guests Sunday William Reeves and family Mr. and Mrs. Rufus Rhodes and Mrs. Elizabeth Oldham.

FREEMANS

Mr. and Mrs. Will Ballard of Fowlerton spent the week-end with relatives here.

Mr. and Mrs. Paul Kelso and daughter of Arlington and John Kelso of Iowa were the Sunday guests of Mr. and Mrs. Thomas Kelso and family.

Several from here attended the Children's exercises at Clarksburg Christian church Sunday night.

Frank Moore, Jr., spent the week-end with Leonard Moore.

Several from here attended the farmers' picnic at the park near Greensburg Thursday.

Mrs. Katie Rosenberry and daughter Ruth of Clarksburg spent the week-end here with her parents.

Mr. and Mrs. C. E. Kincaid of Rushville were the guests of Mr. and Mrs. R. M. Kincaid and family.

Several from here attended the meeting at Hopewell Sunday afternoon.

Mrs. Esther Barber and son Joe entertained Sunday the following guests, Mr. and Mrs. Will Ballard of Fowlerton, Mr. and Mrs. Ed Barber and daughter of near Andersonville, Mr. and Mrs. Lewis Barber, Mr. and Mrs. Albert Fey and son Wayne, and Mr. and Mrs. Ed Moore and family.

Mr. and Mrs. Date Barber and Mr. and Mrs. John Barber of New Salem spent Tuesday with Mr. and Mrs. John Linville and daughter Alma.

Mrs. Marjorie Linville surprised her husband Sunday with a pitch-in dinner and the following guests were present: Mr. and Mrs. Omer Barber and daughters near Andersonville, Mr. and Mrs. Kenneth Hellman, Mr. and Mrs. Firman Tarplee and son Pike, the Misses Florence Clark and Nellie Reed, Mrs. Clara Seniour and daughter, Mr. and Mrs. Charley Moore and son Paul Mr. and Mrs. George Moore and children and the Misses Ida May and Marjorie Berry of Andersonville.

509 W. Third Street — Highest Quality KROGER'S Lowest Prices — 244 N. Main Street

132 West Second Street

10 LBS. BULK 64c **Sugar** 25 LB. Cotton Bags $1.59

Mason Pints Dozen 65c **JARS** Mason Quarts Dozen 87c

PURE— **Lard** 19c lb.

Bread TWIN LOAF 10c SINGLE LOAF 7c

WONDERNUT— **Oleo** 22c pound

CHEESE PIMENTO 37c FRESH CREAM 27c

JELLO ICE CREAM— Powder 10c

QUART JARS, DILL PICKLES 23c

BULK— MACARON, Pound SPAGHETTI 10c

BULK— OLIVES Doz. 6c

KIRK'S FLAKE OR CRYSTAL WHITE SOAP 6 Bars for 23c

Cakes Round, 2-Layer Heavy Iced 35c Pound Cake 19c

Coffee French Brand 47c Santos Brand 30c

Crackers KROGER MADE— SODAS, BUTTERS, Lb. 14c

COUNTRY CLUB— BEANS TWO CANS FOR 15c

PEANUT— Butter PER POUND 19c

BANANAS EXTRA FANCY FRUIT— POUND 9c

FANCY LARGE— LEMONS PER DOZEN 33c

ORANGES 200 SIZE 40c

FANCY WINESAP APPLES FINE EATING THREE POUNDS—FOR 30c

BEEF ROASTS 14c 16c 18c 20c

Country Club HAMS Whole or Half 37c

SHANKLESS PICNICS 27c

CHRYSLER "70"

at Savings of $50 to $200

Sets today's Pace In Price as in Performance

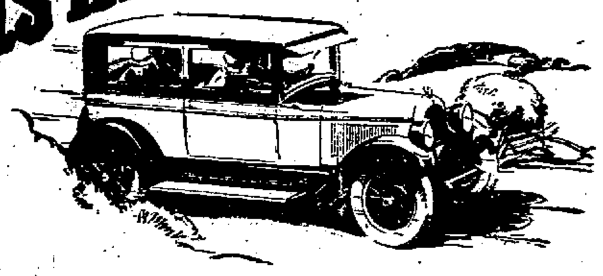

	New Prices	Savings
Coach	$1395	$ 50
Roadster	1525	100
Royal Coupe	1695	100
Brougham	1745	120
Sedan	1545	150
Royal Sedan	1795	200
Crown Sedan	1895	200

(All prices f. o. b. Detroit, subject to current Federal excise tax)

Ask about Chrysler's attractive time-payment plan. More than 4300 Chrysler dealers assure superior Chrysler service everywhere.

Chrysler Model Numbers Mean Miles Per Hour

At its sensational lower prices, Chrysler "70" is more remarkable than ever before.

For with these savings of $50 to $200 Chrysler "70" is unchanged in every detail—

Seventy miles and more per hour with silky smoothness; a flashing pick-up with absolute security; amazing economy; a magical ease of handling; restful and unmatched riding comfort—the results of Chrysler *standardized quality* of design, materials and craftsmanship.

We are eager to prove to you why the Chrysler "70"—priced today at savings of $50 to $200—is the incomparable motor car value in its price class.

585

Rushville Motor Sales Co.

N. Main Street

"Service That Satisfies"

Phone 2544 VIRGIL MAFFETT, Mgr. Masonic Bldg.

DR. J. B. KINSINGER

Osteopathy

And the Abrams Method of Diagnosis and Treatment

Kramer Bldg. Rushville, Ind

Bargains in Used Cars

1925 Buick Master 6 Brougham.

1923 H. C. S. Special

1923 Overland Red Bird

1922 Maxwell Roadster

1921 Overland Roadster

1921 Ford Coupe

1920 Ford Coupe

PRICED TO SELL

RUSHVILLE MOTOR SALES CO.

VIRGIL MAFFETT, Mgr.

Masonic Bldg. N. Main St.

NEW PHONE 2544

Your Satisfaction IS Our Success

CLARK'S PURITY is made of the most carefully Selected Winter Wheat

Satisfaction Guaranteed, or Money Refunded

Order At Your Local Dealers

Insist On Clark's Purity

LET THESE COLUMNS BE YOUR GUIDE

FRED A. CALDWELL

FURNITURE UNDERTAKING

Phone 1051-1231 122 E. Second St.

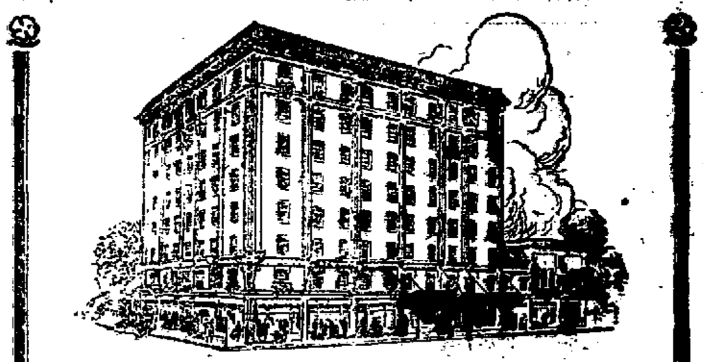

When You Travel by Motor—

Plan to stop overnight at the modern attractive, Spaulding Hotel, Michigan City, just 56 miles east of Chicago. Here you will enjoy midsummer comfort impossible in the large city. No sweltering crowds, no traffic jams. Cool Lake Michigan breezes to assure sound sleep in comfortable beds. Broad, clean, uncrowded bathing beaches invite you. In the Spaulding you will find delicious meals, accompanied by service of quality. Your stay will cost you possibly half what it would in Chicago and will be one of the delightful incidents of your trip. Adequate garage facilities close by.

The SPAULDING

W. C. Vierbuchen, Proprietor
MICHIGAN CITY, INDIANA

MOVIE NOTES

"Share and Share Alike"—Castle

Another favorite who alternates between speaking stage and the silent drama, is James Rennie, playing the male lead in "Share and Share Alike" the featured attraction at the Castle theatre for 2 days beginning Thursday.

The popular hero has many successes both of the screen and stage to his credit, but Mr. Rennie asserts the part of Sam Jefford, the adventure-loving character in "Share and Share Alike" represents his best work thus far.

Sam Jefford, out of a job is approached by an unknown miss, with the proposition of accompanying her on a mission which will involve outwitting plotters and schemers. He cannot resist the temptation of adventure, and with but two hours notice, makes some hasty purchases and starts off with Marcia Maynard, portrayed by the radiantly lovely Jane Novak.

Marcia explains to Jefford that the day following a settlement is to be made of an investment entered into fifty years previous. Her grandfather, one of the claimants to the fortune, is strangely missing. Marcia fears he has met with foul play. Three of the other claimants have either suddenly become ill or met with serious accidents.

The many experiences through which they go before the mystery is solved and the conspirators brought to justice, makes a thrilling picture, every bit as engrossing as Reginald Wright Kauffman's famous novel from which it was adapted to the screen.

"Share and Share Alike" was produced and directed by Whitman Bennett. It is a Golden Arrow first run feature, and will be numbered among the outstanding successes of the current season.

"Infatuation"—Princess

Corinne Griffith did herself proud last night at the Princess where she opened in her latest First National release, "Infatuation." The little star held a large audience spellbound for two hours. It was a striking exhibition of the power of the unspoken word.

The film is an adaptation of W. Somerset Maugham's "Caesar's Wife," a recent Broadway stage hit. Although this reviewer was not privileged to see the play during its New York run, the perfect clicking of the screen version convinces him that no injustice was done to the work of the noted English dramatist.

The story concerns the plight of a neglected wife who allows herself to fall in love with her husband's secretary, but discovers before it is too late that it is her husband that she really loves after all.

Percy Marmont plays opposite Miss Griffith. The supporting cast includes Malcolm MacGregor, Warner Oland, Leota Lorraine, Martha Mattox, Claire DuBrey and Clarissa Selwynne. Irving Cummings directed and Albert LeVino made the adaptation.

ORANGE

Mr. and Mrs. Charles Moffett and the Misses Margaret and Jeanette Alexander of Bunker Hill spent Sunday afternoon with Mr. and Mrs. Gus Bowen.

Miss Lucille Brown, who was the guest of Miss Mabel Bowen the past week, has returned to her home in Cincinnati. Miss Brown is taking nurses training in a hospital in that city.

Mr. and Mrs. Milton Long accompanied by Mr. and Mrs. Otis Brooks of Glenwood, motored to Indianapolis Sunday morning and spent the day with Mr. and Mrs. Irvin Long.

Mr. and Mrs. D. S. Long, Miss Jennie Perkins and Glen Clifton of Gings spent Sunday afternoon here with Mr. and Mrs. Roland Murray.

Mr. and Mrs. Cory Young and children, Mr. and Mrs. Morris Young and son Berniel visited Mr. and Mrs. Arthur Ritter near Arlington Sunday.

Mrs. Lena McKee of Indianapolis was a guest over the week-end of Miss Ida McKee.

Mr. and Mrs. Jasper Coon entertained a number of relatives at dinner Sunday at their home south of Orange. The guests included, Mr. and Mrs. Everett Stevens and family of Richland, Mr. and Mrs. Huston Morris of New Salem, Mr. and Mrs. Ozro Stevens and son Lovell, Mr. and Mrs. Russell Coon and children.

Mr. and Mrs. William Stevens, granddaughter, Miss Elizabeth Senebeck and grandson William Senebeck of Clinton, Missouri, arrived here Friday by motor for a visit with Mr. and Mrs. Charles Stevens and son Ray.

Frank Reek has installed an electric lighting system in his home and shop.

Mr. and Mrs. George Murphy of Rushville were entertained at a six o'clock dinner one evening recently by Mr. and Mrs. Gus Bowen.

The Christian Endeavor society held their semi-monthly social meeting with the Misses Mabel and Hazel Bowen Tuesday evening. Seventy-five young people chaperoned by the Rev. and Mrs. W. H. Law gathered for the party. Music, social pastimes and the serving of delicious refreshments were the amusements for the evening.

Richard Dawson is undergoing treatment in the Methodist hospital in Indianpolis for an excess of blood causing undue pressure on the brain.

Miss Belle Macy will return to her home in Indianpolis Friday evening after a two weeks' visit with her sister, Miss Oneta Macy.

Mr. and Mrs. Henry Snider were in Richmond Wednesday and Thursday of last week attending the commencemnt at St. Andrew's high school. Their only child, Miss Mary Iola Snider was a graduate. Miss Snider came home with her parents to spend the summer.

Mrs. Gus Bowen and Mrs. A. B. George spent Tuesday afternoon with Mrs. Anna Paxton.

Mrs. A. B. George spent Wednesday in Connersville as the guest of Mr. and Mrs. J. H. Heizer. Mrs. Belle Simmons of Kokomo and Mrs. Josephine Dolman of Pasadena, California, wer also guests of their cousin, Mr. and Mrs. Heizer that day.

BURNS
Cover with wet baking soda—afterwards apply gently—
VICKS VAPORUB
Over 17 Million Jars Used Yearly

McCully & McCully
(Palmer Graduate)
CHIROPRACTORS
(Lady Assistant)
Calls Answered Promptly
Day or Night
Phone—Res. 1979. Office 1106
Farmers Trust Co. Bldg.

—consider well —your foundation

—a live bank account
—at this real home bank
—is a solid foundation
—upon which to build
—your temple of success

THE AMERICAN NATIONAL BANK
Rushville, Indiana.

"THRIFT BUILDERS"

—lay your foundation today.

LET THESE COLUMNS BE YOUR GUIDE

Pedigreed Southern Pine

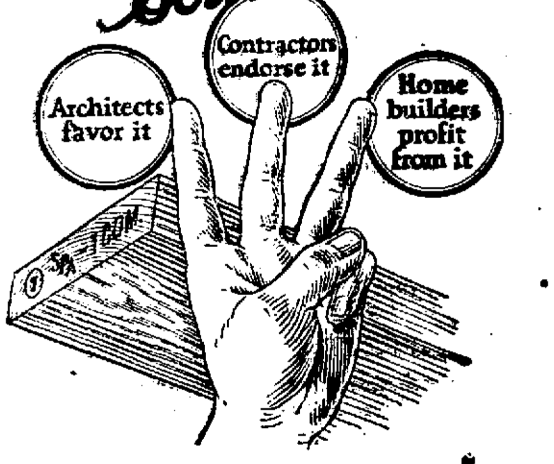

We supply it!

A NEW STEP in lumber manufacturing has taken place, thanks to Herbert Hoover with the co-operation of the Southern Pine Association.

This step is simply this:

At Mr. Hoover's suggestion, Southern Pine Association mills are grade-marking and trade-marking their product so all who buy it can know exactly what they are getting.

We are glad to join in this great movement for simplifying the purchase of lumber by stocking grade-marked and trade-marked Southern Pine—the lumber that carries its pedigree written on the piece.

CAPITOL LUMBER CO.
Phone 2127

THE MARK OF THE LEADING TIRE STORE

Join the big swing to Generals

Our Trade-in-Plan makes it easy

Every day more cars owners, who have long recognized General's quality leadership and have wanted the ultimate economy of General's extra mileage, are joining the big swing to General through our Trade-in Plan. It shows the public's approval of General's policy of not tampering with quality.

Using only the purest friction and tread rubber in generous quantities has brought national commendation to General's policy of absolute maintenance of top quality. With the growing use of reclaimed rubber in tires, General stands out today, more than ever before, in a class by itself as the quality tire of the industry.

How we make it easy to get the two biggest savings in tires

Our trade-in plan includes General's complete ONE-QUALITY line of tires—6-ply Balloon Cords, 4-ply Balloon Cords and low-pressure cords in all regular sizes.

Only General gives you these big advantages:

1. Gasoline Saving
2. Unequaled Riding Comfort
3. Dual-Grip Safety
4. Longer Car Life
5. Incomparable Mileage

Every General Tire is scientifically designed to fit the needs of every make and model of car. Each tread design is the result of engineering research and gives the maximum traction properly combined with long-wearing qualities.

Now we are making it possible to combine the "first cost" saving with the even more important saving of the lowest cost per mile. We know that every car owner we start on Generals will be a permanent customer after experiencing all of the advantages that only Generals will give.

Through our Trade-in Plan, we make allowance for the unused mileage in your present tires, no matter what make or how much or how little they have been used. Right there you get the "first cost" saving and beyond that you get the real economy of General's extra mileage. It's the *second* 10,000 miles that makes the big hit.

Bring your car with you and let us show you how easy it is to join the big swing to General.

Open from 6:00 A. M. to 8:00 P. M

Howell Bros.

Opposite Post Office Phone 2057

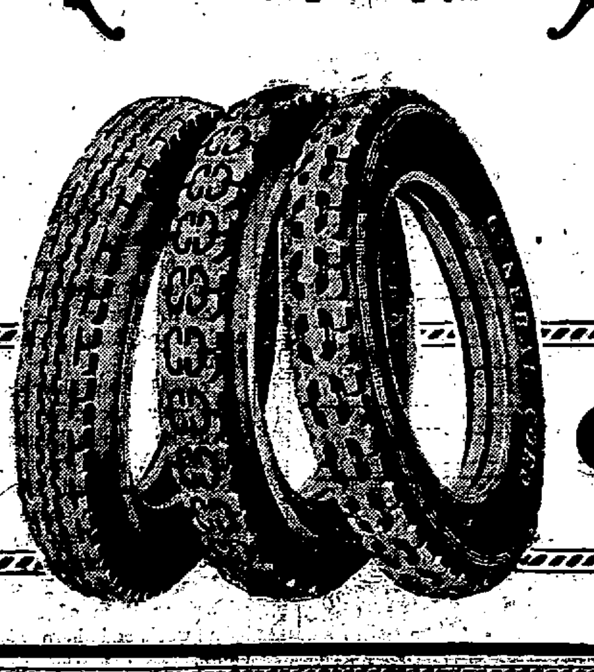

THE GENERAL TIRE
—goes a long way to make friends

Administrator's Sale OF Personal Property

Notice is hereby given that undersigned administrator of the estate of Lydia Dillon will sell at public sale at the late resident of decedent in Gowdy, Indiana, on

Thursday, July 1, 1926

AT ONE O'CLOCK

All Household Goods and Kitchen Utensils

DUSTY MILLER, Auctioneer
JOHN HARDWICK, Administrator

DON'T SPOIL YOUR TRIP

with a balky, sputtering motor that you have trouble with constantly. The whole success of that vacation trip hangs with your auto. If it works smoothly and it is is a pleasure to drive it, then the trip can't help from being a real vacation for you. The same holds true for the shorter fishing and picnic trips. Bring your car in and let us condition it before starting.

Bowen & Carter Automotive Service
KELLY SPRINGFIELD TIRES AND TUBES
GOULD BATTERIES AND SERVICE
PERFECT CIRCLE PISTON RINGS
306 NORTH MAIN ST. PHONE 1364

WARNS AGAINST BAD ALCOHOL

Federal Agent Declares Poisonous Substitute Is On Market

Indianapolis, Ind., June 24—(U.P.)—A warning against "pure alcohol" now obtainable in many parts of Indiana was sounded here by A. R. Harris, Federal deputy prohibition administer.

Harris recently paid a visit to Chicago where he inspected a large supply of the alcohol which had been confiscated by police.

Chemical tests showed the twenty steeldrums, said to contain the pure alcohol, were filled with a denatured product that had been cleverly deodorized but was still poisonous.

Only chemical tests can determine the quality of the so-called "pure" alcohol, Harris stated in warning lawbreakers agaisnt taking chances.

MOM'N POP — The Rescue — By Taylor

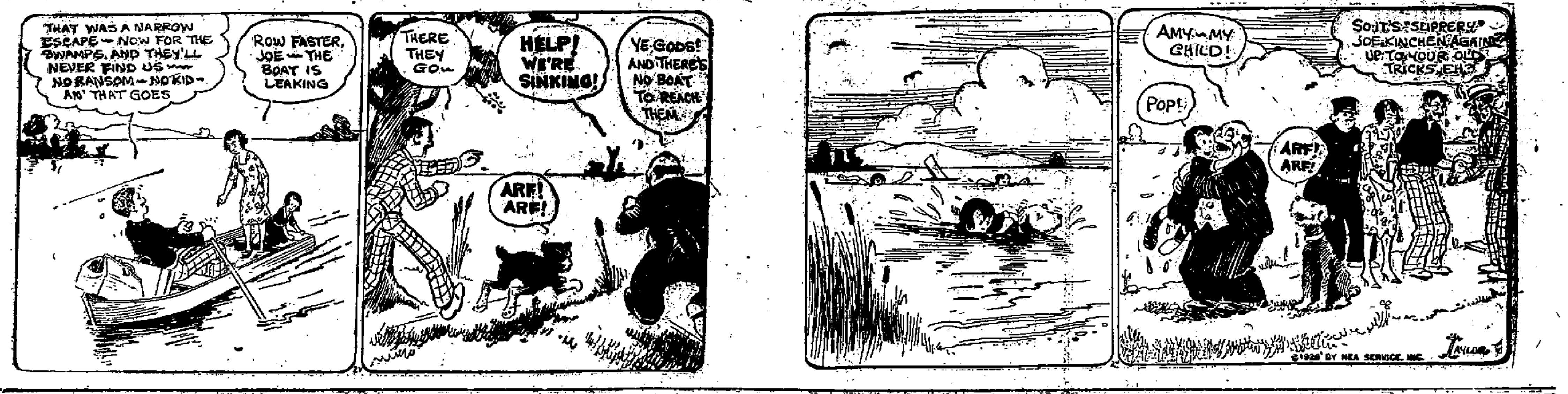

RICHLAND

Mr. and Mrs. Claud Kerrick were business visitors in Greensburg Tuesday evening.

Mrs. Edna Carr and grandson, Charles George were the Sunday guests of Mrs. Lizzie Stanley of Lyons Station.

Mr. and Mrs. Ed Scott and daughter Miss Dorothy spent Monday evening with Mr. and Mrs. Verne Lewis.

Mr. and Mrs. Arthur George and family and Miss Pearl Meyers motored to Franklin Sunday and spent the day.

Lou Kerrick of Greensburg spent Saturday night and Sunday with Mr. and Mrs. Claude Kerrick.

Leslie Miller of near Rushville was a business visitor in this vicinity Wednesday.

Mrs. Lowell Lefforge of Rushville and Miss Gertrude Miller visited relatives at Richmond last week.

Mr. and Mrs. Newt Gruell were business visitors at Rushville Tuesday.

Mrs. Nellie George spent Sunday afternoon with Mrs. Ella Fey.

Mr. and Mrs. Verne Lewis spent Sunday evening with Mr. and Mrs. William Ailes.

Mr. and Mrs. Ed Logan were business visitors at Rushville Wednesday.

Mr. and Mrs. Will Scott and family motored to Franklin Sunday.

Miss Pearl Meyers of Rushville was the guest of Mr. and Mrs. Arthur George and family a few days last week.

Mr. and Mrs. James Manlove of Indianapolis were guests of Mr. and Mrs. Claude Kerrick and family last week.

Auburn—Lawrence Hallahan, 25, has started serving a sentenced of 3 to 5 years in the state reformatory, imposed in circuit court here after he had pleaded guilty to a charge of vehicle taking.

Richmond—Bert Broderick, Richmond carpenter was seriously injured when his bicycle collapsed under him throwing him heavily to the pavement, He was unconscious when picked up.

PUBLIC SALE

HOUSEHOLD GOODS

323 NORTH PERKINS ST.

SATURDAY, JUNE 26th

At 1:30 P. M.

1 dining table and chairs, dresser, wash stand, 1 over-stuffed rocker, 5 good rockers, gas fixtures, 1 gas radiator, 2 beds, carpets and floor covering, 1 lot of dishes and other articles.

WALTER R. THOMAS

Ray Compton, Auctioneer

QUALITY A&P GROCERS

301 N. MAIN ST. 121 W. SECOND ST.

Corn Flakes — KELLOG'S OR POST TOASTIES 3 PKGS. 25c

CHEESE — WISCONSIN FULL CREAM, POUND 29c

COFFEE — RED CIRCLE POUND PKG. 45c

BREAD — GRANDMOTHERS LOAF 10c

MASON JARS — PINTS DOZEN 69c — QUARTS DOZEN 79c

IONA BRAND CORN — PEAS OR TOMATOES — 3 CANS FOR 25c

CHERRIES, Marachino, Bottle 11¢

PEANUT BUTTER, Bulk, Pound 16¢

DEL MONTE PEARS, Can 34¢

SPAGHETTI, Encore, 3 Cans 25¢

SCRAP TOBACCO, All Brands, 3 Packages 25¢

TOILET SOAP — LUX 12 CAKES 99c

DUZ PACKAGE 19c

SOAP, Sweetheart, Cake 5¢

GRAPENUTS, Package 16¢

KETCHUP, Iona, Bottle 10¢

CHUCK ROAST lb 20¢ — PICNIC HAM 23¢

BOIL BEEF lb. 15¢ — GOOD BACON 32¢

WOMAN HANGED FOR MURDER

Manchester, Eng., June 24—(U.P.)—Mrs. Louise Calvert, 33 years old mother of three children, was hanged at 9 a. m., today for the murder of her landlady, whom she had strangled to death. It was the first time since 1923 that a woman had been executed in England. Thousands of persons had signed a petition for a reprieve, but the home office refused to intervene.

COMMISSIONER'S SALE OF REAL ESTATE

Notice is hereby given by the undersigned commissioner, appointed by Rush Circuit court in cause No. 3555, Pearl D. Gartin vs John Leamon Gartin, et al, to sell the real estate described in the complaint of said Cause. That he will, as such commissioner, at the law office of Gary and Bohannon in Rushville, Indiana at 1:30 o'clock P. M. on THURSDAY, THE 15th DAY OF JULY, 1926, and from day to day thereafter, until sold, offer at private sale the following described real estate, Rush County, Indiana, to-wit:

Tract No. 1. Part of Section thirty-two (32), Township fourteen (14) north, Range ten (10) east of the Second Principal Meridian and part of Section five (5), Township thirteen (13) north, Range ten (10) east of the Second Principal Meridian described as follows: Beginning at a point 38 rods south of the northeast corner of the east half of the southeast quarter of Section thirty-two (32), aforesaid, in the center of Big Flat Rock River; thence south 1783.3 feet, more or less, to the center line of the C. H. & D. railroad; thence westerly in the center line of said railroad 52.5 feet; thence south 1024.2 feet, more or less, to the center line of the Glenwood pike, thence south, 78° 40 west, along the center line of said pike, 1881 feet; thence west along the center line of said pike 439.2 feet; thence north, 2° 30′ west, 617.1 feet; thence north, 57° east, 380 feet; thence north, 52° east, 289.5 feet; thence north, 10° east, 99 feet to the center of the west abutment of the C. H. & D. railroad; thence north, 15° west, 330 feet; thence north 510 feet to the center line of said river; thence northeasterly along the center line of said river to the place of beginning, excepting two acres heretofore conveyed by one Ricketts to the East Hill Cemetery Association, and excepting lot 103 and one-half of a street on east side of said lot 103 in the town of Carmel, and excepting what is now owned and occupied by the right of way of the C. H. & D. Railroad and by the right of way of the Indianapolis and Cincinnati Traction Company, and leaving after said exceptions 112.06 acres, more or less, Rush County, Indiana.

Subject to a mortgage on said land for $6000.00 due June 18, 1929 at 5 percent from date to maturity, payable to The Prudential Insurance Company of America, which mortgage may be paid in whole or in part at any time.

Tract No. 2. Beginning at the northeast corner of the west half of the southwest quarter of Section 33, Township 14, Range 10 East, running thence south on the east line of said half quarter Section Twenty-two Hundred Twelve (2212) feet to the center line of the C. I. & W. Railroad; thence in a southwesterly direction along center line of said Railroad Fourteen Hundred Seventeen and five-tenths (1417.5) feet to the west line of said half quarter section; thence north on said west line Twenty-four Hundred Thirty-eight (2438) feet to the northwest corner thereof; thence east on north line thereof Thirteen Hundred Sixty-five and five-tenths (1365.5) feet to place of beginning, containing seventy-seven and fifty-four-thousandths (77.054) acres. Subject to the rights of the C. I. & W. Railway company across the south end thereof.

Tract No. 3. Beginning at a point at the northwest corner of the northwest quarter of Section 4, Township 13, Range 10 East, said point being in center line of C. I. & W. Railroad tracks; running thence in northeasterly direction along center line of said Railroad extending into Section 33, Township 14, Range 10 East Seven Hundred Twenty-six and five-tenths (726.5) feet; thence south, Five (5) degrees Forty (40) minutes East, over and across the south line of said section 33 and into Section 4, Township 13, Range 10 East Ten Hundred Five (1005) feet to the center line of the Rushville and Vienna Gravel Road; thence south Seventy-five (75) degrees Twenty-five (25) minutes west, along center line of said Road Seven Hundred Thirty-one and eight tenths (731.8) feet to a stone; thence north, Five (5) degrees forty (40) minutes west, Ten Hundred Twenty-four (1024) feet to place of beginning, containing Sixteen and Seven Hundred Seventy-Seven thousandths (16.777) acres; Subject to the rights of the C. I. & W. railroad company and the Indianapolis and Cincinnati traction Company.

Tract No. 4. Beginning at a stone which is common to the southwest corner of the northwest quarter of Section 4 and the southeast corner of the northeast quarter of Section 5, Township 13, Range 10 East; running thence north Thirteen (13) degrees Twenty (20) minutes west Twelve Hundred Ninety-five (1295) feet more or less along the center line of Road, all being in said Section 5 to the intersection of the center line of Rushville-Vienna Gravel Road; thence north, Seventy-five (75) degrees Twenty-five (25) minutes east, along center line of Rushville-Vienna Gravel Road extending over and across the line between Sections 4 and 5 over into Section 4 Fourteen Hundred Ten and five-tenths (1410.5) feet to the intersection of Rushville and Fayetteville Gravel Road; thence south, Twenty-one degrees Thirty-one (31) minutes East, along center line of said Gravel Road Seven Hundred Seventy-nine (779) feet; thence South, Twnty-four (24) degrees Twenty-five (25) minutes East, along center line of said Gravel Road Eight Hundred (800) feet to the south line of the northwest quarter of Section 4; thence south, Eighty six (86) degrees no minutes west, along said south line Sixteen Hundred Ninety-two and seventy-five-hundredths (1692.75) feet to place of beginning, containing Forty-eight and nine hundred seventy-thousandths (48.970) acres.

Said real estate will be sold as a whole or in parcels, as described above on the following terms: All of the purchase price of Tract No. 1 in excess of said mortgage to be paid in cash. Of the remainder of said real estate at least one-third (1/3) of the purchase price shall be paid in cash, one-third (1/3) in nine (9) months and one-third (1/3) in eighteen months, with the privilege to purchaser of paying all of the purchase price in cash. Deferred payments, if any, to be evidence by purchaser's note drawing interest at the rate of six (6) percent per annum from date to maturity, and seven (7) percent after maturity secured by mortgage on the real estate sold.

This farm is located on the Connersville pike, one mile east of Rushville, fertile soil and has two sets of buildings and is in a high state of cultivation.

A. L. GARY,
Commissioner

June 17-24 July 1-8

I. & C. Traction Company

Charles L. Henry, Receiver

August 16, 1925

AT RUSHVILLE

East Bound		West Bound	
5:40	*4:49	5:15	*1:16
7:02	‡6:23	6:04	*3:01
*8:24	6:59	7:09	*4:45
*9:58	*8:16	‡8:30	6:36
*11.29	*10:26	*10:03	*8:30
*1:23	*12:45	*11:34	*10:32
*3:33			

‡ Limited Train. Town stops only.
* Limited. Trains — Will stop at country stops on request or flag.
Light Face A. M. Dark Face P. M.
Dispatch Freight for delivery at stations handled on all trains

FREIGHT SERVICE

West Bound—10:05 A. M. ex.Sunday
East Bound— 6:30 A. M. ex. Sunday

NOTICE TO CONTRACTORS

Of Heating, Ventilating and Plumbing Installation

Notice is hereby given that sealed proposals for the work hereinafter specified, will be receivd by the Board of Trustees of the School City of Rushville, Indiana, until 1:30 P. M. Wednesday, July 7th, at the Superintendent's Office in the Graham High School Building, Rushville, Indiana, and their said proposals will be publicly opened and read after time for receiving has closed, at the aforesaid office.

All proposals shall be submitted on Form No. 96, as prescribed by the State Board of Accounts.

Each proposal shall be accompanied by a certified check in a sum equal to 5% of the amount of said proposal; drawn to the order of the Board of Trustee's of the School City of Rushville, Indiana, and the proceeds of such check or checks, shall become the property of said Board of Trustees, as liquidated damages, if, for any reason whatsoever, the bidder, after the opening of bids, refuses to execute the required contract and bond, in the event of said contract being awarded to him. Checks submitted by unsuccessful bidders will be returned.

The successful bidder will be required to execute a contract on a form provided by said Board of Trustees. He will also be required to furnish satisfactory surety bond to the amount of the contract price of the work awarded, to secure the fulfillment of the contract.

Proposals shall be filed in the following order:

1. For the Heating and Ventilating system complete according to plans and specifications for the Belle Gregg School Building.
2. For the Heating and Ventilating system complete according to plans and specifications for the Havens School Building.
3. For the Plumbing system complete according to plans and specifications for the Havens School Building.
4. For the Heating and Ventilating system and the Plumbing system complete according to plans and specifications for both the Belle Gregg and Havens School Buildings.

Each envelope shall be properly marked to designate the name of the bidder and the work bid upon.

Said Board of Trustees reserves the right to reject any or all bids.

Plans and specifications for the work have been prepared by Bevington-Williams, Inc., consulting Engineers, 523-4 K. of P. Building, Indianapolis, Indiana, and are on file at the office of the State Board of Accounts, at the office of H. B. Allman, Superintendant of Rushville Public Schools, Rushville, Indiana, and at the office of the Engineers and may be inspected by prospective bidders at any time prior to the time for letting such contracts.

Plans and specifications may be obtained from the office of the Engineers and plans and specifications of unsuccessful bidders shall be returned to the Engineers within five days after the awarding of the contracts.

MRS. ALLIE ALDRIDGE,
WARDER H. WYATT,
E. R. CASADY,
As Board of Trustees of the School City of Rushville, Indiana.

June 17-24, July 1

Want Ad Department

CHICKEN SUPPER

The ladies of Wesley M. E. Church will give a fried chicken supper in the reception hall, on June 25, 1926 beginning at 5:00 p. m. 87t1

Miscellaneous Wants

WANTED—Trees to trim. Phone 2118. 87t6

WANTED—Cakes to bake. Phone 2568. 85t4

WANTED CHICKENS — Highest Market Price. Phone 2466. 85t18

WANTED—Washings. Mrs. Cora Beach. Phone 1657. 514 West Second. 86t12

WANTED—Farm wagon with flat bed. Phone 3121 or Carthage phone 5 on 238. 86t2

Miscellaneous For Sale

TYLER'S—For celery, mangoes, pimentoes, cabbage, cauliflower, tomatoes. 202 South Pearl. 87t3

FOR SALE—Reed stroller in good condition. Phone 1993. 1035 North Harrison street. 86t3

FOR SALE—Strawberries. Ridout Patch, Circleville. Phone 2277.

FOR SALE—Wisconsin Hollander, Wisconsin All Seasons yellow resistent cabbage plants. Ot Crawford. Phone 1948. 85t4

THE DUKE OF THE FLOWER POT SAYS:—It is not too late for sweet potatoes. We have plenty. J. T. Turner. 86t6

Help Wanted

WANTED—Good housekeeper. Call 1386. 84t8

WANTED—Good farm hand, single. Steady work all summer and fall. Arlington 4 on 56. 85t3

WANTED—Neat appearing sales ladies. See Marylan Thompson, Lollis Hotel, Thursday 5:00 to 7:00. 86t2

Household Goods For Sale

FOR SALE—Two cherry chests of drawers, one cord bed, two walnut stands. 602 West Seventh St. Phone 2513. 85t7

LAWN MOWERS GROUND—Sharpened and repaired. Called for and delivered. Phone 1632 and 2103. Madden Bros. 42t105

Real Estate For Sale

FOR SALE—O. O. Felts property located 1029 Perkins St. First class. Seven rooms, bath, garage and fruit. $4000.00. Want to sell for cash at a fair price account of buying Stewart bungalow. Jesse W. Guire, Agent. 86t3

Live Stock For Sale

FOR SALE—Cheap work horse. Allen Blacklidge. 82t6

For Rent

FOR RENT—Five room semi-modern house. See William Manning at Post Office, 7:30 A. M. 85t6

I buy and sell second hand household goods. Mike Scanlan. Phone 1806. 315 West Third 9tf

FAMILY WASHINGS

Damp Wash No. 1 — 5c pound
Damp Wash No. 2 — 7c pound
(Minimum $1.00)
Rough Dry — 9c pound
(Minimum, 90c)

Your white clothes will stay white if we wash them in our Soft Water.

RUSHVILLE LAUNDRY
The Soft Water Laundry
Phone 1342

Remember:-

That All Sums to your Credit SATURDAY, JUNE 26th, at 7:30, Begin to Draw 6%, Not Less, on July 1st.

Building Association No. 10

IF YOU WORE A WHITE SUIT — YOU 'D HAVE IT CLEANED MORE OFTEN

If you wore a white suit instead of the darker patterns, such as most of the suits are—you would have to have it cleaned much more often than you do now. In fact, about three or four times or more to every one time now. But imagine a minute — the dirt, germs and all are there just the same whether you discern them with the eye or not. Have your clothing cleaned and freshened today.

XXth Century Cleaners and Pressers

BALL & BEBOUT, Proprietors
Phone 1154

TWO WOMEN FOUND HELP

By Reading Experiences of Other Women

Mrs. Nina Matteson, Box 206, Oxford, N. Y., writes—"If it had not been for your medicine, I could not have done my work as it should have been done. Mother told me of Lydia E. Pinkham's Vegetable Compound, and I had read in different papers what it had done fordifferent women. She wanted me to try it, so my husband got me one bottle at first; then I took two others. Now I am feeling quite strong again."

Mrs. Ernest Tanguay of Adams, Mass., says she was ill for four years and could not sleep nights or go out on the street. She read about the Vegetable Compound and decided to try it. After taking eight bottles she was able to do all her work and go anywhere and is quite herself again.

This dependable Vegetable Compound is a household word in thousands of homes. The fourth generation is now learning the merit of Lydia E. Pinkham's Vegetable Compound.

For more than half a century, this reliable medicine has been used by women with very satisfactory results. If the Vegetable Compound has helped other women, why shouldn't it help you?

Hay For Sale

Straight Clover, Mixed Clover, Straight Timothy
DELIVERED OR IN FIELD
Cutting Clover Now
Phone 1190
Hay at Riverside Farm, Known as Harrie Jones Race Track
See CARL FAUST

OUT OUR WAY By Williams

ARLINGTON

Mr. and Mrs. Everett Worth and family and Martha Morris of near Dunreith, Mr. and Mrs. Horace Worth and family of Knightstown and Mr. and Mrs. Wallace Brown and children of Shelbyville visited at William Brown's Sunday.

Mr. and Mrs. Therman Addison and family visited his parents, Mr. and Mrs. Frank Addison here Sunday. Mr. Addison preached at the M. E. church Sunday.

Mrs. Mary Jenkins is ill at her home here.

Mrs. Nellie Six and Mr. and Mrs. D. M. Pressnall attended the home coming at Gwynneville U. B. church Sunday.

Perry Reddick is ill and Mr. and Mrs. Hampton Reeves are staying in his store during his illness.

Jack Ball is visiting his brother, Sam Ball.

Mr. and Mrs. Owen Long and family and Mr. and Mrs. George Alexander and family visited Mr. and Mrs. Henry Long in Shelbyville Sunday.

Gerald Stout of Indianapolis spent Sunday with his parents here.

Mrs. George Inlow and son Donald spent Tuesday afternoon at the home of Raymond Whicker.

Mrs. Melvin Woods and son Phillip are visiting in Milroy.

Mrs. Clarence Carney of Muncie visited her mother, Mrs. Mahala Edwards last week.

Mrs. Raymond Wicker has returned home from a visit in Muncie, Ind.

Mrs. Lillion Sanford and children of California are visiting her parents, Mr. and Mrs. Milt Pitts.

Miss Lucile Gardner spent a few days last week with Mrs. Mildred Hiatt, in Rushville.

Mr. and Mrs. Merrill Noble and daughter Sylva were Saturday night and Sunday visitors at the home of Mr. and Mrs. Chester Mauzy.

James Seward of Elwood visited relatives here Sunday.

Mr. and Mrs. Georgia Moore and daughter Marjorie of Rushville visited Mrs. Amanda Sharp Sunday.

Mrs. Merrill Noble and daughter Naoma and Mrs. Fannie McDaniel and children wer Monday evening visitors at the home of James Thomas.

A surprise party was given in honor of Merrill Noble's thirty-fourth birthday Friday evening. Refreshments of ice cream and cake were served and a birthday cake adorned with thirty-four candles for the centerpiece for the dining table. The guests present wre Mr. and Mrs. John Owns and son, Chester Wells of Rushville, Mr. and Mrs. Ora McMichel and children, Mrs. James Moore and two daughters. Miss Bertha Wells and Daniel Heath, Mrs. Fannie McDaniel and two children and Otis Noble.

Gene Smith of Muncie, Ind., spent the week-end with Miss Helen Downey.

Mr. and Mrs. James Heifner of Charlottsville visited Mr. and Mrs. Birt Heifner Sunday.

John Starke and Miss Lucile Martin of Lafayette, Ind., spent the week-end with Mr. and Mrs. John Starke.

Mr. and Mrs. Metsker have returned home from Chicago Ill., where they visited their son, Robert.

Mr. and Mrs. Ira Long have returned home from Florida.

Madden's Restaurant
FISH and BEST LUNCH and MEATS
103 West First Street

SPECIAL
MR. LIVE STOCK PRODUCER
PARCEL LOT STOCK SHIPMENTS

You may ship one or more head of live stock on each Tuesday for delivery to Indianapolis Union Stock Yards to any Commission Firm you may desire. Receiving Agents in charge of Stock Yards will receipt you for your live stock when delivered, releasing you of any further responsibility.

Glenwood Yard ---------- L. McCormick
Mauzy Yard ---------- B. Wayman
Helm Yard ---------- B. C. West
Rushville Yard ---------- Frank Hatfield
Brandon Yard ---------- Bruce Johnson

For detailed information, see Local Agent or J. E. Ray, 310 Traction Terminal Building, Indianapolis, Indiana, who will call on request.

I'm Giving this Car a Square Deal!

Yes, Sir, it's brand new ---- and I want it to last me for a long time ---- and for that reason I've absolutely decided to give it a square deal.

Just two years ago I bought a motor car ---- paid good money for it ---- but somehow it didn't give satisfaction ---- always a lot of repair work ---- valve grinding ---- carbon cleaning ---- no end of motor trouble.

So finally I traded it in on this new automobile ---- when I realize how little I got in trade for the old bus I'm ashamed ---- but Bill, the mechanic told me how to avoid such trouble in the future.

That's why I've decided to be fair with my new car ---- not just a quart of oil at this place ---- another quart at another ---- but always White Star motor Oil ---- a complete crank case change every five hundred miles ---- greasing of shackle bolts and springs frequently ---- checking of differential and transmission often ---- and Bill tells me this job will last fully twice as long as the old one.

And it's going to be White Star motor oil ---- for Bill says it's always the same and it's always good ---- and it's sold by an Independent company ---- folks interested in my town ---- myself ---- and my car.

The IRGA STORES
Price Quality Service

RUSHVILLE, SATURDAY, JUNE 26

R. F. Conover - Mrs. L. Kelley
O'Neil's Cash Store North Sexton Street. - Sharp's Market

YOUR MONEY GOES FARTHER in IRGA STORES

Butter Fresh Cream Oak Grove lb., 48c

Coffee PHOENIX VACUUM PACKED, LB. 57c — IRGA — "TASTE TELLS" LB. 47c

—PHOENIX—	—PHOENIX—	—PHOENIX—	—PHOENIX—
BETTER PINEAPPLE LARGE CAN 31c	BETTER PORK and BEANS 12½c	BETTER HOMINY LARGE CAN 12c	BETTER MUSTARD 10 OZ. JAR 10c

Purity FLOUR 24 lbs. $1.45 12 lbs. 75c

BEETS Hummer Cut LARGE CAN 13c

MACARONI—SPAGHETTI, WHITE PEARL BIG 8 OUNCE PKG. 2 for 15c

GREEN BEANS Hummer LARGE CAN 19c

APPLE BUTTER LIBBY'S— LARGE CAN 23c

FRESH FRUITS AND VEGETABLES
HIGHEST QUALITY — LOWEST PRICES
COMPLETE ASSORTMENT

BAKER'S Southern Style COCOANUT In Tins 15c

MILK VAN-CAMP'S— TALL CANS 9c

NAVY BEANS, 4 Lbs. 25c	FIG-BARS — 2 Lbs. 25c
SHREDDED WHEAT 10c	LEMON COOKIES, Lb. 17c
PUFFED WHEAT 12c	RUMFORD BAK. Powder, 12 oz., 25c
CATSUP, 10 Oz. Bottle 15c	SALT — 3 Lb. PACKAGE 8c

ROYAL - GELATINE TWO FOR 25c

OLIVES PHOENIX — 6 Oz. STUFFED DIADEM — 9 Oz. QUEENS 25c

PEAS	CORN	TOMATOES
PHOENIX SIFTED 24c	PHOENIX or LITTLE KERNEL 18c	DIADEM 10c
DIADEM EARLY JUNE 18c	DIADEM— EXTRA SWEET 14c	HUMMER
	INDIANA— STANDARD 10c	THREE FOR 25c

CERTO MAKES JELLY JELL— PER BOTTLE 29c

BALL-MASON FRUIT JARS—
QUARTS 83c dozen PINTS 78c dozen
JELLY GLASSES, dozen 39c JAR RUBBERS, dozen 7½c

Brooms FOUR SEWED 39c | SAL SODA 2½ LB. PKG. 6c | GOLD DUST LARGE 25c

Kitchen Klenzer, 4 Cans 25c

VOTE TO DEFER STRIKE

Indianapolis, Ind., June 24—(U.P.)—Employes of the Indianapolis street railway company at a meeting early today voted to defer the drastic move of a strike to settle wage differences with the company. Meanwhile, a concerted effort was being made by city and state officials to obtain the company's consent to arbitration.

NOTICE OF FINAL SETTLEMENT OF ESTATE

Notice is hereby given to the creditors, heirs and legatees of Fannie R. Logan, deceased, to appear in the Rush Circuit Court, held at Rushville, Indiana, on the 29th day of May, 1926, and show cause, if any, why Final Settlement Accounts with the estate of said decedent should not be approved; and said heirs are notified to then and there make proof of heirship and receive their distributive shares.

Witness, the Clerk of said Court, this 8th day of May, 1926.

LEONARD BARLOW.
Clerk Rush Circuit Court.

May10-17-24

Hail Insurance

On Tobocco and All Other Growing Crops

Farmers Trust Company

THE MADDEN BROS. CO. — Machinists
REPAIR WORK IS OUR SPECIALTY
Your Old Machinery Repaired and Made Good as New. We Grind and Sharpen Lawn Mowers, Mower Sickles, Plow Points, Cutter Knives, Etc.
BOILER AND ENGINE REPAIRING A SPECIALTY
PHONE 1622 517-519 WEST SECOND STREET